

R&S®WinIQSIM2

Signal Generation Software

Software Manual

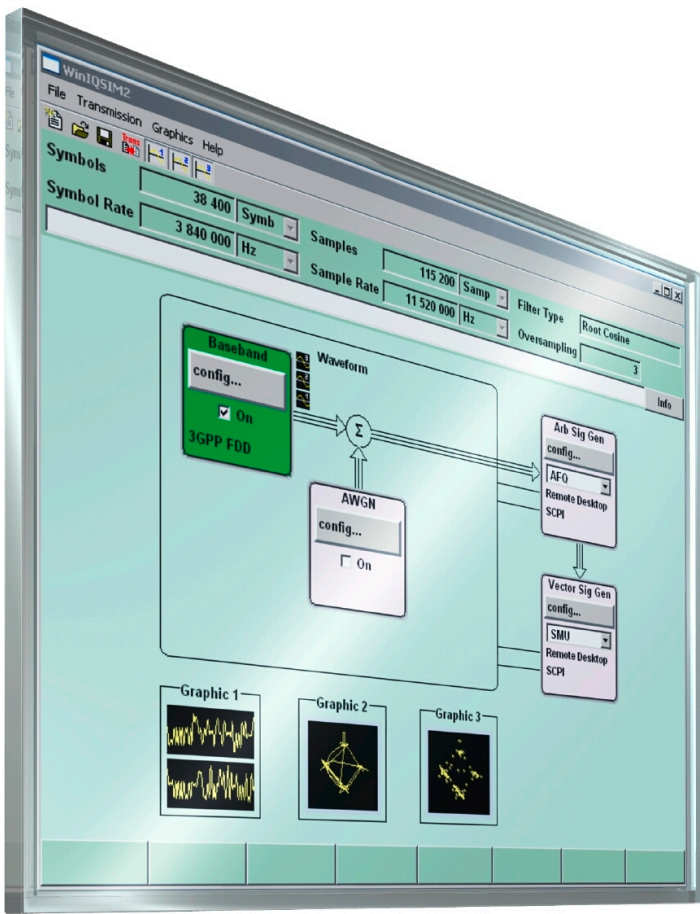

1008.0858.42 – 07

This document describes the R&S®WinIQSIM2, stock no. 1008.0858.42 and its options.

- R&S®WinIQSIM-K261
- R&S®WinIQSIM-K262

The Signal Generation Software makes use of several valuable open source software packages. The most important of them together with their corresponding open source license and the verbatim license texts are provided on the user documentation CD-ROM (included in delivery).

The OpenSSL Project for use in the OpenSSL Toolkit (<http://www.openssl.org/>) includes cryptographic software written by Eric Young (eay@cryptsoft.com) and software written by Tim Hudson (tjh@cryptsoft.com).

Rohde & Schwarz would like to thank the open source community for their valuable contribution to embedded computing.

© 2010 Rohde & Schwarz GmbH & Co. KG

Muehldorfstr. 15, 81671 Munich, Germany

Phone: +49 89 41 29 - 0

Fax: +49 89 41 29 12 164

E-mail: info@rohde-schwarz.com

Internet: <http://www.rohde-schwarz.com>

Printed in Germany – Subject to change – Data without tolerance limits is not binding.

R&S® is a registered trademark of Rohde & Schwarz GmbH & Co. KG.

Trade names are trademarks of the owners.

The following abbreviations are used throughout this manual: R&S®WinIQSIM2 is abbreviated as R&S WinIQSIM2, R&S®AMU is abbreviated as R&S AMU, R&S®AFQ100A is abbreviated as R&S AFQ100A, R&S®AFQ100B is abbreviated as R&S AFQ100B, R&S®SMATE is abbreviated as R&S SMATE, R&S®SMBV is abbreviated as R&S SMBV, R&S®SMJ is abbreviated as R&S SMJ, R&S®SMU is abbreviated as R&S SMU, R&S®EX-IQ-BOX is abbreviated as R&S EX-IQ-BOX.

Basic Safety Instructions

Always read through and comply with the following safety instructions!

All plants and locations of the Rohde & Schwarz group of companies make every effort to keep the safety standards of our products up to date and to offer our customers the highest possible degree of safety. Our products and the auxiliary equipment they require are designed, built and tested in accordance with the safety standards that apply in each case. Compliance with these standards is continuously monitored by our quality assurance system. The product described here has been designed, built and tested in accordance with the attached EC Certificate of Conformity and has left the manufacturer's plant in a condition fully complying with safety standards. To maintain this condition and to ensure safe operation, you must observe all instructions and warnings provided in this manual. If you have any questions regarding these safety instructions, the Rohde & Schwarz group of companies will be happy to answer them.

Furthermore, it is your responsibility to use the product in an appropriate manner. This product is designed for use solely in industrial and laboratory environments or, if expressly permitted, also in the field and must not be used in any way that may cause personal injury or property damage. You are responsible if the product is used for any intention other than its designated purpose or in disregard of the manufacturer's instructions. The manufacturer shall assume no responsibility for such use of the product.

The product is used for its designated purpose if it is used in accordance with its product documentation and within its performance limits (see data sheet, documentation, the following safety instructions). Using the product requires technical skills and a basic knowledge of English. It is therefore essential that only skilled and specialized staff or thoroughly trained personnel with the required skills be allowed to use the product. If personal safety gear is required for using Rohde & Schwarz products, this will be indicated at the appropriate place in the product documentation. Keep the basic safety instructions and the product documentation in a safe place and pass them on to the subsequent users.

Observing the safety instructions will help prevent personal injury or damage of any kind caused by dangerous situations. Therefore, carefully read through and adhere to the following safety instructions before and when using the product. It is also absolutely essential to observe the additional safety instructions on personal safety, for example, that appear in relevant parts of the product documentation. In these safety instructions, the word "product" refers to all merchandise sold and distributed by the Rohde & Schwarz group of companies, including instruments, systems and all accessories.

Symbols and safety labels

							
Notice, general danger location Observe product documentation	Caution when handling heavy equipment	Danger of electric shock	Warning! Hot surface	PE terminal	Ground	Ground terminal	Be careful when handling electrostatic sensitive devices

					
ON/OFF supply voltage	Standby indication	Direct current (DC)	Alternating current (AC)	Direct/alternating current (DC/AC)	Device fully protected by double (reinforced) insulation

Tags and their meaning

The following signal words are used in the product documentation in order to warn the reader about risks and dangers.

	indicates a hazardous situation which, if not avoided, will result in death or serious injury.
	indicates a hazardous situation which, if not avoided, could result in death or serious injury.
	indicates a hazardous situation which, if not avoided, could result in minor or moderate injury.
	indicates the possibility of incorrect operation which can result in damage to the product. In the product documentation, the word ATTENTION is used synonymously.

These tags are in accordance with the standard definition for civil applications in the European Economic Area. Definitions that deviate from the standard definition may also exist in other economic areas or military applications. It is therefore essential to make sure that the tags described here are always used only in connection with the related product documentation and the related product. The use of tags in connection with unrelated products or documentation can result in misinterpretation and in personal injury or material damage.

Operating states and operating positions

The product may be operated only under the operating conditions and in the positions specified by the manufacturer, without the product's ventilation being obstructed. If the manufacturer's specifications are not observed, this can result in electric shock, fire and/or serious personal injury or death. Applicable local or national safety regulations and rules for the prevention of accidents must be observed in all work performed.

1. Unless otherwise specified, the following requirements apply to Rohde & Schwarz products: predefined operating position is always with the housing floor facing down, IP protection 2X, pollution severity 2, overvoltage category 2, use only indoors, max. operating altitude 2000 m above sea level, max. transport altitude 4500 m above sea level. A tolerance of $\pm 10\%$ shall apply to the nominal voltage and $\pm 5\%$ to the nominal frequency.
2. Do not place the product on surfaces, vehicles, cabinets or tables that for reasons of weight or stability are unsuitable for this purpose. Always follow the manufacturer's installation instructions when installing the product and fastening it to objects or structures (e.g. walls and shelves). An installation that is not carried out as described in the product documentation could result in personal injury or death.
3. Do not place the product on heat-generating devices such as radiators or fan heaters. The ambient temperature must not exceed the maximum temperature specified in the product documentation or in the data sheet. Product overheating can cause electric shock, fire and/or serious personal injury or death.

Electrical safety

If the information on electrical safety is not observed either at all to the extent necessary, electric shock, fire and/or serious personal injury or death may occur.

1. Prior to switching on the product, always ensure that the nominal voltage setting on the product matches the nominal voltage of the AC supply network. If a different voltage is to be set, the power fuse of the product may have to be changed accordingly.
2. In the case of products of safety class I with movable power cord and connector, operation is permitted only on sockets with an earthing contact and protective earth connection.
3. Intentionally breaking the protective earth connection either in the feed line or in the product itself is not permitted. Doing so can result in the danger of an electric shock from the product. If extension cords or connector strips are implemented, they must be checked on a regular basis to ensure that they are safe to use.
4. If the product does not have a power switch for disconnection from the AC supply network, the plug of the connecting cable is regarded as the disconnecting device. In such cases, always ensure that the power plug is easily reachable and accessible at all times (corresponding to the length of connecting cable, approx. 2 m). Functional or electronic switches are not suitable for providing disconnection from the AC supply network. If products without power switches are integrated into racks or systems, a disconnecting device must be provided at the system level.
5. Never use the product if the power cable is damaged. Check the power cable on a regular basis to ensure that it is in proper operating condition. By taking appropriate safety measures and carefully laying the power cable, you can ensure that the cable will not be damaged and that no one can be hurt by, for example, tripping over the cable or suffering an electric shock.
6. The product may be operated only from TN/TT supply networks fused with max. 16 A (higher fuse only after consulting with the Rohde & Schwarz group of companies).
7. Do not insert the plug into sockets that are dusty or dirty. Insert the plug firmly and all the way into the socket. Otherwise, sparks that result in fire and/or injuries may occur.
8. Do not overload any sockets, extension cords or connector strips; doing so can cause fire or electric shocks.
9. For measurements in circuits with voltages $V_{\text{rms}} > 30 \text{ V}$, suitable measures (e.g. appropriate measuring equipment, fusing, current limiting, electrical separation, insulation) should be taken to avoid any hazards.
10. Ensure that the connections with information technology equipment, e.g. PCs or other industrial computers, comply with the IEC60950-1/EN60950-1 or IEC61010-1/EN 61010-1 standards that apply in each case.
11. Unless expressly permitted, never remove the cover or any part of the housing while the product is in operation. Doing so will expose circuits and components and can lead to injuries, fire or damage to the product.
12. If a product is to be permanently installed, the connection between the PE terminal on site and the product's PE conductor must be made first before any other connection is made. The product may be installed and connected only by a licensed electrician.
13. For permanently installed equipment without built-in fuses, circuit breakers or similar protective devices, the supply circuit must be fused in such a way that anyone who has access to the product, as well as the product itself, is adequately protected from injury or damage.

Basic Safety Instructions

14. Use suitable overvoltage protection to ensure that no overvoltage (such as that caused by a bolt of lightning) can reach the product. Otherwise, the person operating the product will be exposed to the danger of an electric shock.
15. Any object that is not designed to be placed in the openings of the housing must not be used for this purpose. Doing so can cause short circuits inside the product and/or electric shocks, fire or injuries.
16. Unless specified otherwise, products are not liquid-proof (see also section "Operating states and operating positions", item 1. Therefore, the equipment must be protected against penetration by liquids. If the necessary precautions are not taken, the user may suffer electric shock or the product itself may be damaged, which can also lead to personal injury.
17. Never use the product under conditions in which condensation has formed or can form in or on the product, e.g. if the product has been moved from a cold to a warm environment. Penetration by water increases the risk of electric shock.
18. Prior to cleaning the product, disconnect it completely from the power supply (e.g. AC supply network or battery). Use a soft, non-linting cloth to clean the product. Never use chemical cleaning agents such as alcohol, acetone or diluents for cellulose lacquers.

Operation

1. Operating the products requires special training and intense concentration. Make sure that persons who use the products are physically, mentally and emotionally fit enough to do so; otherwise, injuries or material damage may occur. It is the responsibility of the employer/operator to select suitable personnel for operating the products.
2. Before you move or transport the product, read and observe the section titled "Transport".
3. As with all industrially manufactured goods, the use of substances that induce an allergic reaction (allergens) such as nickel cannot be generally excluded. If you develop an allergic reaction (such as a skin rash, frequent sneezing, red eyes or respiratory difficulties) when using a Rohde & Schwarz product, consult a physician immediately to determine the cause and to prevent health problems or stress.
4. Before you start processing the product mechanically and/or thermally, or before you take it apart, be sure to read and pay special attention to the section titled "Waste disposal", item 1.
5. Depending on the function, certain products such as RF radio equipment can produce an elevated level of electromagnetic radiation. Considering that unborn babies require increased protection, pregnant women must be protected by appropriate measures. Persons with pacemakers may also be exposed to risks from electromagnetic radiation. The employer/operator must evaluate workplaces where there is a special risk of exposure to radiation and, if necessary, take measures to avert the potential danger.
6. Should a fire occur, the product may release hazardous substances (gases, fluids, etc.) that can cause health problems. Therefore, suitable measures must be taken, e.g. protective masks and protective clothing must be worn.
7. If a laser product (e.g. a CD/DVD drive) is integrated into a Rohde & Schwarz product, absolutely no other settings or functions may be used as described in the product documentation. The objective is to prevent personal injury (e.g. due to laser beams).

Repair and service

1. The product may be opened only by authorized, specially trained personnel. Before any work is performed on the product or before the product is opened, it must be disconnected from the AC supply network. Otherwise, personnel will be exposed to the risk of an electric shock.
2. Adjustments, replacement of parts, maintenance and repair may be performed only by electrical experts authorized by Rohde & Schwarz. Only original parts may be used for replacing parts relevant to safety (e.g. power switches, power transformers, fuses). A safety test must always be performed after parts relevant to safety have been replaced (visual inspection, PE conductor test, insulation resistance measurement, leakage current measurement, functional test). This helps ensure the continued safety of the product.

Batteries and rechargeable batteries/cells

If the information regarding batteries and rechargeable batteries/cells is not observed either at all or to the extent necessary, product users may be exposed to the risk of explosions, fire and/or serious personal injury, and, in some cases, death. Batteries and rechargeable batteries with alkaline electrolytes (e.g. lithium cells) must be handled in accordance with the EN 62133 standard.

1. Cells must not be taken apart or crushed.
2. Cells or batteries must not be exposed to heat or fire. Storage in direct sunlight must be avoided. Keep cells and batteries clean and dry. Clean soiled connectors using a dry, clean cloth.
3. Cells or batteries must not be short-circuited. Cells or batteries must not be stored in a box or in a drawer where they can short-circuit each other, or where they can be short-circuited by other conductive materials. Cells and batteries must not be removed from their original packaging until they are ready to be used.
4. Keep cells and batteries out of the hands of children. If a cell or a battery has been swallowed, seek medical aid immediately.
5. Cells and batteries must not be exposed to any mechanical shocks that are stronger than permitted.
6. If a cell develops a leak, the fluid must not be allowed to come into contact with the skin or eyes. If contact occurs, wash the affected area with plenty of water and seek medical aid.
7. Improperly replacing or charging cells or batteries that contain alkaline electrolytes (e.g. lithium cells) can cause explosions. Replace cells or batteries only with the matching Rohde & Schwarz type (see parts list) in order to ensure the safety of the product.
8. Cells and batteries must be recycled and kept separate from residual waste. Rechargeable batteries and normal batteries that contain lead, mercury or cadmium are hazardous waste. Observe the national regulations regarding waste disposal and recycling.

Transport

1. The product may be very heavy. Therefore, the product must be handled with care. In some cases, the user may require a suitable means of lifting or moving the product (e.g. with a lift-truck) to avoid back or other physical injuries.

2. Handles on the products are designed exclusively to enable personnel to transport the product. It is therefore not permissible to use handles to fasten the product to or on transport equipment such as cranes, fork lifts, wagons, etc. The user is responsible for securely fastening the products to or on the means of transport or lifting. Observe the safety regulations of the manufacturer of the means of transport or lifting. Noncompliance can result in personal injury or material damage.
3. If you use the product in a vehicle, it is the sole responsibility of the driver to drive the vehicle safely and properly. The manufacturer assumes no responsibility for accidents or collisions. Never use the product in a moving vehicle if doing so could distract the driver of the vehicle. Adequately secure the product in the vehicle to prevent injuries or other damage in the event of an accident.

Waste disposal

1. If products or their components are mechanically and/or thermally processed in a manner that goes beyond their intended use, hazardous substances (heavy-metal dust such as lead, beryllium, nickel) may be released. For this reason, the product may only be disassembled by specially trained personnel. Improper disassembly may be hazardous to your health. National waste disposal regulations must be observed.
2. If handling the product releases hazardous substances or fuels that must be disposed of in a special way, e.g. coolants or engine oils that must be replenished regularly, the safety instructions of the manufacturer of the hazardous substances or fuels and the applicable regional waste disposal regulations must be observed. Also observe the relevant safety instructions in the product documentation. The improper disposal of hazardous substances or fuels can cause health problems and lead to environmental damage.

Informaciones elementales de seguridad

Es imprescindible leer y observar las siguientes instrucciones e informaciones de seguridad!

El principio del grupo de empresas Rohde & Schwarz consiste en tener nuestros productos siempre al día con los estándares de seguridad y de ofrecer a nuestros clientes el máximo grado de seguridad. Nuestros productos y todos los equipos adicionales son siempre fabricados y examinados según las normas de seguridad vigentes. Nuestro sistema de garantía de calidad controla constantemente que sean cumplidas estas normas. El presente producto ha sido fabricado y examinado según el certificado de conformidad adjunto de la UE y ha salido de nuestra planta en estado impecable según los estándares técnicos de seguridad. Para poder preservar este estado y garantizar un funcionamiento libre de peligros, el usuario deberá atenerse a todas las indicaciones, informaciones de seguridad y notas de alerta. El grupo de empresas Rohde & Schwarz está siempre a su disposición en caso de que tengan preguntas referentes a estas informaciones de seguridad.

Además queda en la responsabilidad del usuario utilizar el producto en la forma debida. Este producto está destinado exclusivamente al uso en la industria y el laboratorio o, si ha sido expresamente autorizado, para aplicaciones de campo y de ninguna manera deberá ser utilizado de modo que alguna persona/cosa pueda sufrir daño. El uso del producto fuera de sus fines definidos o sin tener en cuenta las instrucciones del fabricante queda en la responsabilidad del usuario. El fabricante no se hace en ninguna forma responsable de consecuencias a causa del mal uso del producto.

Informaciones elementales de seguridad

Se parte del uso correcto del producto para los fines definidos si el producto es utilizado conforme a las indicaciones de la correspondiente documentación del producto y dentro del margen de rendimiento definido (ver hoja de datos, documentación, informaciones de seguridad que siguen). El uso del producto hace necesarios conocimientos técnicos y ciertos conocimientos del idioma inglés. Por eso se debe tener en cuenta que el producto solo pueda ser operado por personal especializado o personas instruidas en profundidad con las capacidades correspondientes. Si fuera necesaria indumentaria de seguridad para el uso de productos de Rohde & Schwarz, encontraría la información debida en la documentación del producto en el capítulo correspondiente. Guarde bien las informaciones de seguridad elementales, así como la documentación del producto, y entréguelas a usuarios posteriores.

Tener en cuenta las informaciones de seguridad sirve para evitar en lo posible lesiones o daños por peligros de toda clase. Por eso es imprescindible leer detalladamente y comprender por completo las siguientes informaciones de seguridad antes de usar el producto, y respetarlas durante el uso del producto. Deberán tenerse en cuenta todas las demás informaciones de seguridad, como p. ej. las referentes a la protección de personas, que encontrarán en el capítulo correspondiente de la documentación del producto y que también son de obligado cumplimiento. En las presentes informaciones de seguridad se recogen todos los objetos que distribuye el grupo de empresas Rohde & Schwarz bajo la denominación de "producto", entre ellos también aparatos, instalaciones así como toda clase de accesorios.

Símbolos y definiciones de seguridad

							
Aviso: punto de peligro general Observar la documentación del producto	Atención en el manejo de dispositivos de peso elevado	Peligro de choque eléctrico	Advertencia: superficie caliente	Conexión a conductor de protección	Conexión a tierra	Conexión a masa	Aviso: Cuidado en el manejo de dispositivos sensibles a la electrostática (ESD)

					
Tensión de alimentación de PUESTA EN MARCHA / PARADA	Indicación de estado de espera (Standby)	Corriente continua (DC)	Corriente alterna (AC)	Corriente continua / Corriente alterna (DC/AC)	El aparato está protegido en su totalidad por un aislamiento doble (reforzado)

Palabras de señal y su significado

En la documentación del producto se utilizan las siguientes palabras de señal con el fin de advertir contra riesgos y peligros.



PELIGRO identifica un peligro inminente con riesgo elevado que provocará muerte o lesiones graves si no se evita.



ADVERTENCIA identifica un posible peligro con riesgo medio de provocar muerte o lesiones (graves) si no se evita.



ATENCIÓN identifica un peligro con riesgo reducido de provocar lesiones leves o moderadas si no se evita.



AVISO indica la posibilidad de utilizar mal el producto y, como consecuencia, dañarlo.

En la documentación del producto se emplea de forma sinónima el término CUIDADO.

Las palabras de señal corresponden a la definición habitual para aplicaciones civiles en el área económica europea. Pueden existir definiciones diferentes a esta definición en otras áreas económicas o en aplicaciones militares. Por eso se deberá tener en cuenta que las palabras de señal aquí descritas sean utilizadas siempre solamente en combinación con la correspondiente documentación del producto y solamente en combinación con el producto correspondiente. La utilización de las palabras de señal en combinación con productos o documentaciones que no les correspondan puede llevar a interpretaciones equivocadas y tener por consecuencia daños en personas u objetos.

Estados operativos y posiciones de funcionamiento

El producto solamente debe ser utilizado según lo indicado por el fabricante respecto a los estados operativos y posiciones de funcionamiento sin que se obstruya la ventilación. Si no se siguen las indicaciones del fabricante, pueden producirse choques eléctricos, incendios y/o lesiones graves con posible consecuencia de muerte. En todos los trabajos deberán ser tenidas en cuenta las normas nacionales y locales de seguridad del trabajo y de prevención de accidentes.

1. Si no se convino de otra manera, es para los productos Rohde & Schwarz válido lo que sigue: como posición de funcionamiento se define por principio la posición con el suelo de la caja para abajo, modo de protección IP 2X, grado de suciedad 2, categoría de sobrecarga eléctrica 2, uso solamente en estancias interiores, utilización hasta 2000 m sobre el nivel del mar, transporte hasta 4500 m sobre el nivel del mar. Se aplicará una tolerancia de $\pm 10\%$ sobre el voltaje nominal y de $\pm 5\%$ sobre la frecuencia nominal.
2. No sitúe el producto encima de superficies, vehículos, estantes o mesas, que por sus características de peso o de estabilidad no sean aptos para él. Siga siempre las instrucciones de instalación del fabricante cuando instale y asegure el producto en objetos o estructuras (p. ej. paredes y estantes). Si se realiza la instalación de modo distinto al indicado en la documentación del producto, pueden causarse lesiones o incluso la muerte.
3. No ponga el producto sobre aparatos que generen calor (p. ej. radiadores o calefactores). La temperatura ambiente no debe superar la temperatura máxima especificada en la documentación del producto o en la hoja de datos. En caso de sobrecalentamiento del producto, pueden producirse choques eléctricos, incendios y/o lesiones graves con posible consecuencia de muerte.

Seguridad eléctrica

Si no se siguen (o se siguen de modo insuficiente) las indicaciones del fabricante en cuanto a seguridad eléctrica, pueden producirse choques eléctricos, incendios y/o lesiones graves con posible consecuencia de muerte.

1. Antes de la puesta en marcha del producto se deberá comprobar siempre que la tensión preseleccionada en el producto coincida con la de la red de alimentación eléctrica. Si es necesario modificar el ajuste de tensión, también se deberán cambiar en caso dado los fusibles correspondientes del producto.
2. Los productos de la clase de protección I con alimentación móvil y enchufe individual solamente podrán enchufarse a tomas de corriente con contacto de seguridad y con conductor de protección conectado.
3. Queda prohibida la interrupción intencionada del conductor de protección, tanto en la toma de corriente como en el mismo producto. La interrupción puede tener como consecuencia el riesgo de que el producto sea fuente de choques eléctricos. Si se utilizan cables alargadores o regletas de enchufe, deberá garantizarse la realización de un examen regular de los mismos en cuanto a su estado técnico de seguridad.
4. Si el producto no está equipado con un interruptor para desconectarlo de la red, se deberá considerar el enchufe del cable de conexión como interruptor. En estos casos se deberá asegurar que el enchufe siempre sea de fácil acceso (de acuerdo con la longitud del cable de conexión, aproximadamente 2 m). Los interruptores de función o electrónicos no son aptos para el corte de la red eléctrica. Si los productos sin interruptor están integrados en bastidores o instalaciones, se deberá colocar el interruptor en el nivel de la instalación.
5. No utilice nunca el producto si está dañado el cable de conexión a red. Compruebe regularmente el correcto estado de los cables de conexión a red. Asegúrese, mediante las medidas de protección y de instalación adecuadas, de que el cable de conexión a red no pueda ser dañado o de que nadie pueda ser dañado por él, p. ej. al tropezar o por un choque eléctrico.
6. Solamente está permitido el funcionamiento en redes de alimentación TN/TT aseguradas con fusibles de 16 A como máximo (utilización de fusibles de mayor amperaje solo previa consulta con el grupo de empresas Rohde & Schwarz).
7. Nunca conecte el enchufe en tomas de corriente sucias o llenas de polvo. Introduzca el enchufe por completo y fuertemente en la toma de corriente. La no observación de estas medidas puede provocar chispas, fuego y/o lesiones.
8. No sobrecargue las tomas de corriente, los cables alargadores o las regletas de enchufe ya que esto podría causar fuego o choques eléctricos.
9. En las mediciones en circuitos de corriente con una tensión $U_{\text{eff}} > 30 \text{ V}$ se deberán tomar las medidas apropiadas para impedir cualquier peligro (p. ej. medios de medición adecuados, seguros, limitación de tensión, corte protector, aislamiento etc.).
10. Para la conexión con dispositivos informáticos como un PC o un ordenador industrial, debe comprobarse que éstos cumplan los estándares IEC60950-1/EN60950-1 o IEC61010-1/EN 61010-1 válidos en cada caso.
11. A menos que esté permitido expresamente, no retire nunca la tapa ni componentes de la carcasa mientras el producto esté en servicio. Esto pone a descubierto los cables y componentes eléctricos y puede causar lesiones, fuego o daños en el producto.

12. Si un producto se instala en un lugar fijo, se deberá primero conectar el conductor de protección fijo con el conductor de protección del producto antes de hacer cualquier otra conexión. La instalación y la conexión deberán ser efectuadas por un electricista especializado.
13. En el caso de dispositivos fijos que no estén provistos de fusibles, interruptor automático ni otros mecanismos de seguridad similares, el circuito de alimentación debe estar protegido de modo que todas las personas que puedan acceder al producto, así como el producto mismo, estén a salvo de posibles daños.
14. Todo producto debe estar protegido contra sobretensión (debida p. ej. a una caída del rayo) mediante los correspondientes sistemas de protección. Si no, el personal que lo utilice quedará expuesto al peligro de choque eléctrico.
15. No debe introducirse en los orificios de la caja del aparato ningún objeto que no esté destinado a ello. Esto puede producir cortocircuitos en el producto y/o puede causar choques eléctricos, fuego o lesiones.
16. Salvo indicación contraria, los productos no están impermeabilizados (ver también el capítulo "Estados operativos y posiciones de funcionamiento", punto 1). Por eso es necesario tomar las medidas necesarias para evitar la entrada de líquidos. En caso contrario, existe peligro de choque eléctrico para el usuario o de daños en el producto, que también pueden redundar en peligro para las personas.
17. No utilice el producto en condiciones en las que pueda producirse o ya se hayan producido condensaciones sobre el producto o en el interior de éste, como p. ej. al desplazarlo de un lugar frío a otro caliente. La entrada de agua aumenta el riesgo de choque eléctrico.
18. Antes de la limpieza, desconecte por completo el producto de la alimentación de tensión (p. ej. red de alimentación o batería). Realice la limpieza de los aparatos con un paño suave, que no se deshilache. No utilice bajo ningún concepto productos de limpieza químicos como alcohol, acetona o diluyentes para lacas nitrocelulósicas.

Funcionamiento

1. El uso del producto requiere instrucciones especiales y una alta concentración durante el manejo. Debe asegurarse que las personas que manejen el producto estén a la altura de los requerimientos necesarios en cuanto a aptitudes físicas, psíquicas y emocionales, ya que de otra manera no se pueden excluir lesiones o daños de objetos. El empresario u operador es responsable de seleccionar el personal usuario apto para el manejo del producto.
2. Antes de desplazar o transportar el producto, lea y tenga en cuenta el capítulo "Transporte".
3. Como con todo producto de fabricación industrial no puede quedar excluida en general la posibilidad de que se produzcan alergias provocadas por algunos materiales empleados, los llamados alérgenos (p. ej. el níquel). Si durante el manejo de productos Rohde & Schwarz se producen reacciones alérgicas, como p. ej. irritaciones cutáneas, estornudos continuos, enrojecimiento de la conjuntiva o dificultades respiratorias, debe avisarse inmediatamente a un médico para investigar las causas y evitar cualquier molestia o daño a la salud.
4. Antes de la manipulación mecánica y/o térmica o el desmontaje del producto, debe tenerse en cuenta imprescindiblemente el capítulo "Eliminación", punto 1.

5. Ciertos productos, como p. ej. las instalaciones de radiocomunicación RF, pueden a causa de su función natural, emitir una radiación electromagnética aumentada. Deben tomarse todas las medidas necesarias para la protección de las mujeres embarazadas. También las personas con marcapasos pueden correr peligro a causa de la radiación electromagnética. El empresario/operador tiene la obligación de evaluar y señalar las áreas de trabajo en las que exista un riesgo elevado de exposición a radiaciones.
6. Tenga en cuenta que en caso de incendio pueden desprenderse del producto sustancias tóxicas (gases, líquidos etc.) que pueden generar daños a la salud. Por eso, en caso de incendio deben usarse medidas adecuadas, como p. ej. máscaras antigás e indumentaria de protección.
7. En caso de que un producto Rohde & Schwarz contenga un producto láser (p. ej. un lector de CD/DVD), no debe usarse ninguna otra configuración o función aparte de las descritas en la documentación del producto, a fin de evitar lesiones (p. ej. debidas a irradiación láser).

Reparación y mantenimiento

1. El producto solamente debe ser abierto por personal especializado con autorización para ello. Antes de manipular el producto o abrirlo, es obligatorio desconectarlo de la tensión de alimentación, para evitar toda posibilidad de choque eléctrico.
2. El ajuste, el cambio de partes, el mantenimiento y la reparación deberán ser efectuadas solamente por electricistas autorizados por Rohde & Schwarz. Si se reponen partes con importancia para los aspectos de seguridad (p. ej. el enchufe, los transformadores o los fusibles), solamente podrán ser sustituidos por partes originales. Después de cada cambio de partes relevantes para la seguridad deberá realizarse un control de seguridad (control a primera vista, control del conductor de protección, medición de resistencia de aislamiento, medición de la corriente de fuga, control de funcionamiento). Con esto queda garantizada la seguridad del producto.

Baterías y acumuladores o celdas

Si no se siguen (o se siguen de modo insuficiente) las indicaciones en cuanto a las baterías y acumuladores o celdas, pueden producirse explosiones, incendios y/o lesiones graves con posible consecuencia de muerte. El manejo de baterías y acumuladores con electrolitos alcalinos (p. ej. celdas de litio) debe seguir el estándar EN 62133.

1. No deben desmontarse, abrirse ni triturarse las celdas.
2. Las celdas o baterías no deben someterse a calor ni fuego. Debe evitarse el almacenamiento a la luz directa del sol. Las celdas y baterías deben mantenerse limpias y secas. Limpiar las conexiones sucias con un paño seco y limpio.
3. Las celdas o baterías no deben cortocircuitarse. Es peligroso almacenar las celdas o baterías en estuches o cajones en cuyo interior puedan cortocircuitarse por contacto recíproco o por contacto con otros materiales conductores. No deben extraerse las celdas o baterías de sus embalajes originales hasta el momento en que vayan a utilizarse.
4. Mantener baterías y celdas fuera del alcance de los niños. En caso de ingestión de una celda o batería, avisar inmediatamente a un médico.
5. Las celdas o baterías no deben someterse a impactos mecánicos fuertes indebidos.

Informaciones elementales de seguridad

6. En caso de falta de estanqueidad de una celda, el líquido vertido no debe entrar en contacto con la piel ni los ojos. Si se produce contacto, lavar con agua abundante la zona afectada y avisar a un médico.
7. En caso de cambio o recarga inadecuados, las celdas o baterías que contienen electrolitos alcalinos (p. ej. las celdas de litio) pueden explotar. Para garantizar la seguridad del producto, las celdas o baterías solo deben ser sustituidas por el tipo Rohde & Schwarz correspondiente (ver lista de recambios).
8. Las baterías y celdas deben reciclarse y no deben tirarse a la basura doméstica. Las baterías o acumuladores que contienen plomo, mercurio o cadmio deben tratarse como residuos especiales. Respete en esta relación las normas nacionales de eliminación y reciclaje.

Transporte

1. El producto puede tener un peso elevado. Por eso es necesario desplazarlo o transportarlo con precaución y, si es necesario, usando un sistema de elevación adecuado (p. ej. una carretilla elevadora), a fin de evitar lesiones en la espalda u otros daños personales.
2. Las asas instaladas en los productos sirven solamente de ayuda para el transporte del producto por personas. Por eso no está permitido utilizar las asas para la sujeción en o sobre medios de transporte como p. ej. grúas, carretillas elevadoras de horquilla, carros etc. Es responsabilidad suya fijar los productos de manera segura a los medios de transporte o elevación. Para evitar daños personales o daños en el producto, siga las instrucciones de seguridad del fabricante del medio de transporte o elevación utilizado.
3. Si se utiliza el producto dentro de un vehículo, recae de manera exclusiva en el conductor la responsabilidad de conducir el vehículo de manera segura y adecuada. El fabricante no asumirá ninguna responsabilidad por accidentes o colisiones. No utilice nunca el producto dentro de un vehículo en movimiento si esto pudiera distraer al conductor. Asegure el producto dentro del vehículo debidamente para evitar, en caso de un accidente, lesiones u otra clase de daños.

Eliminación

1. Si se trabaja de manera mecánica y/o térmica cualquier producto o componente más allá del funcionamiento previsto, pueden liberarse sustancias peligrosas (polvos con contenido de metales pesados como p. ej. plomo, berilio o níquel). Por eso el producto solo debe ser desmontado por personal especializado con formación adecuada. Un desmontaje inadecuado puede ocasionar daños para la salud. Se deben tener en cuenta las directivas nacionales referentes a la eliminación de residuos.
2. En caso de que durante el trato del producto se formen sustancias peligrosas o combustibles que deban tratarse como residuos especiales (p. ej. refrigerantes o aceites de motor con intervalos de cambio definidos), deben tenerse en cuenta las indicaciones de seguridad del fabricante de dichas sustancias y las normas regionales de eliminación de residuos. Tenga en cuenta también en caso necesario las indicaciones de seguridad especiales contenidas en la documentación del producto. La eliminación incorrecta de sustancias peligrosas o combustibles puede causar daños a la salud o daños al medio ambiente.

Qualitätszertifikat

Certificate of quality

Certificat de qualité

Certified Quality System
ISO 9001

Certified Environmental System
ISO 14001

Sehr geehrter Kunde,

Sie haben sich für den Kauf eines Rohde&Schwarz-Produktes entschieden. Hiermit erhalten Sie ein nach modernsten Fertigungsmethoden hergestelltes Produkt. Es wurde nach den Regeln unseres Qualitätsmanagementsystems entwickelt, gefertigt und geprüft. Das Rohde&Schwarz-Qualitätsmanagementsystem ist u.a. nach ISO9001 und ISO14001 zertifiziert.

Der Umwelt verpflichtet

- ▮ Energie-effiziente, RoHS-konforme Produkte
- ▮ Kontinuierliche Weiterentwicklung nachhaltiger Umweltkonzepte
- ▮ ISO 14001-zertifiziertes Umweltmanagementsystem

Dear Customer,

You have decided to buy a Rohde&Schwarz product. You are thus assured of receiving a product that is manufactured using the most modern methods available. This product was developed, manufactured and tested in compliance with our quality management system standards. The Rohde&Schwarz quality management system is certified according to standards such as ISO9001 and ISO14001.

Environmental commitment

- ▮ Energy-efficient products
- ▮ Continuous improvement in environmental sustainability
- ▮ ISO 14001-certified environmental management system

Cher client,

Vous avez choisi d'acheter un produit Rohde&Schwarz. Vous disposez donc d'un produit fabriqué d'après les méthodes les plus avancées. Le développement, la fabrication et les tests respectent nos normes de gestion qualité. Le système de gestion qualité de Rohde&Schwarz a été homologué, entre autres, conformément aux normes ISO9001 et ISO14001.

Engagement écologique

- ▮ Produits à efficience énergétique
- ▮ Amélioration continue de la durabilité environnementale
- ▮ Système de gestion de l'environnement certifié selon ISO 14001

Customer Support

Technical support – where and when you need it

For quick, expert help with any Rohde & Schwarz equipment, contact one of our Customer Support Centers. A team of highly qualified engineers provides telephone support and will work with you to find a solution to your query on any aspect of the operation, programming or applications of Rohde & Schwarz equipment.

Up-to-date information and upgrades

To keep your instrument up-to-date and to be informed about new application notes related to your instrument, please send an e-mail to the Customer Support Center stating your instrument and your wish. We will take care that you will get the right information.

USA & Canada

Monday to Friday (except US public holidays)
8:00 AM – 8:00 PM Eastern Standard Time (EST)

Tel. from USA 888-test-rsa (888-837-8772) (opt 2)
From outside USA +1 410 910 7800 (opt 2)
Fax +1 410 910 7801

E-mail CustomerSupport@rohde-schwarz.com

East Asia

Monday to Friday (except Singaporean public holidays)
8:30 AM – 6:00 PM Singapore Time (SGT)

Tel. +65 6 513 0488
Fax +65 6 846 1090

E-mail CustomerSupport@rohde-schwarz.com

Rest of the World

Monday to Friday (except German public holidays)
08:00 – 17:00 Central European Time (CET)

Tel. +49 89 4129 13774
Fax +49 (0) 89 41 29 637 78

E-mail CustomerSupport@rohde-schwarz.com



Address List

Headquarters, Plants and Subsidiaries

Headquarters

ROHDE & SCHWARZ GmbH & Co. KG
Mühlendorfstraße 15 · D-81671 München
P.O.Box 80 14 69 · D-81614 München

Phone +49 (89) 41 29-0
Fax +49 (89) 41 29-121 64
info.rs@rohde-schwarz.com

Plants

ROHDE & SCHWARZ Messgerätebau GmbH
Riedbachstraße 58 · D-87700 Memmingen
P.O.Box 16 52 · D-87686 Memmingen

Phone +49 (83 31) 1 08-0
+49 (83 31) 1 08-1124
info.rsmb@rohde-schwarz.com

ROHDE & SCHWARZ GmbH & Co. KG
Werk Teisnach
Kaikenrieder Straße 27 · D-94244 Teisnach
P.O.Box 11 49 · D-94240 Teisnach

Phone +49 (99 23) 8 50-0
Fax +49 (99 23) 8 50-174
info.rsdt@rohde-schwarz.com

ROHDE & SCHWARZ závod
Vimperk, s.r.o.
Location Spidrova 49
CZ-38501 Vimperk

Phone +420 (388) 45 21 09
Fax +420 (388) 45 21 13

ROHDE & SCHWARZ GmbH & Co. KG
Dienstleistungszentrum Köln
Graf-Zeppelin-Straße 18 · D-51147 Köln
P.O.Box 98 02 60 · D-51130 Köln

Phone +49 (22 03) 49-0
Fax +49 (22 03) 49 51-229
info.rsd@rohde-schwarz.com
service.rsd@rohde-schwarz.com

Subsidiaries

R&S BICK Mobilfunk GmbH
Fritz-Hahne-Str. 7 · D-31848 Bad Münder
P.O.Box 20 02 · D-31844 Bad Münder

Phone +49 (50 42) 9 98-0
Fax +49 (50 42) 9 98-105
info.bick@rohde-schwarz.com

ROHDE & SCHWARZ FTK GmbH
Wendenschloßstraße 168, Haus 28
D-12557 Berlin

Phone +49 (30) 658 91-122
Fax +49 (30) 655 50-221
info.ftk@rohde-schwarz.com

ROHDE & SCHWARZ SIT GmbH
Am Studio 3
D-12489 Berlin

Phone +49 (30) 658 84-0
Fax +49 (30) 658 84-183
info.sit@rohde-schwarz.com

R&S Systems GmbH
Graf-Zeppelin-Straße 18
D-51147 Köln

Phone +49 (22 03) 49-5 23 25
Fax +49 (22 03) 49-5 23 36
info.rssys@rohde-schwarz.com

GEDIS GmbH
Sophienblatt 100
D-24114 Kiel

Phone +49 (431) 600 51-0
Fax +49 (431) 600 51-11
sales@gedis-online.de

HAMEG Instruments GmbH
Industriestraße 6
D-63533 Mainhausen

Phone +49 (61 82) 800-0
Fax +49 (61 82) 800-100
info@hameg.de

Locations Worldwide

Please refer to our homepage: www.rohde-schwarz.com

- ◆ Sales Locations
- ◆ Service Locations
- ◆ National Websites

Contents

1	Preface	9
1.1	Documentation Overview.....	9
1.2	Conventions Used in the Documentation.....	10
2	Signal Generation Software R&S WinIQSIM2	11
3	Installation of R&S WinIQSIM2 Software	13
3.1	Installing R&S WinIQSIM2.....	14
4	Getting Started	15
4.1	System Block Diagram.....	15
4.2	Control and Operation of R&S WinIQSIM2 via Block Diagram.....	16
4.3	Signal Configuration Examples.....	16
4.3.1	Configuring an Instrument.....	16
4.3.2	Selecting an Instrument.....	18
4.3.3	Generating the Waveform.....	18
4.3.4	Displaying and Configuring the Graphical Representation of the Waveform Signal	19
4.3.5	Adding Noise (AWGN) to the Signal and Displaying the Signal Flow.....	20
4.3.6	Transmitting the Signal to the R&S AFQ.....	22
5	Graphical User Interface	25
5.1	Operating Menu and Toolbar in the Main Window.....	25
5.2	Signal Information Bar in the Main Window.....	26
5.3	Messages in the Info Bar.....	26
5.4	Managing Messages in the Info Dialog.....	27
5.5	File Menu.....	29
5.5.1	Standard Functions.....	29
5.5.2	Setup.....	30
5.5.2.1	Software/Options.....	30
5.5.2.2	Temporary Files.....	31
5.6	Transmission Menu.....	31
5.6.1	Creating New Instruments.....	31
5.6.2	Editing Instruments.....	33

5.6.3	Scanning for Available Instruments.....	33
5.6.4	Deleting Instruments.....	34
5.6.5	Transmitting the Signals.....	34
5.7	Graphics Menu.....	35
5.7.1	Graphic 1-3.....	35
5.7.2	Generated Waveform File.....	36
5.7.3	Viewport.....	37
5.7.4	Graphical Representation of Waveforms.....	38
5.8	Help Menu.....	40
5.9	Main Window - Signal Flow Diagram.....	40
5.9.1	Working with the Baseband Block.....	41
5.9.2	Working with the AWGN Block.....	43
5.9.3	Working with the Gen Blocks Arb Sig and Vec Sig.....	44
5.9.4	Remote Control Dialog.....	46
5.10	Baseband Block.....	48
5.10.1	Data and Signal Sources in Baseband.....	48
5.10.1.1	Internal PRBS Data and Data Patterns.....	48
5.10.1.2	Internal Modulation Data from Lists.....	49
5.10.1.3	Control Signals.....	50
5.10.1.3.1	Power Ramping and Level Attenuation.....	50
5.10.1.4	Marker Output Signals.....	50
5.10.2	Digital Modulation - Custom Digital Modulation.....	51
5.10.2.1	Modulation Types - Custom Digital Mod.....	51
5.10.2.1.1	User Mapping.....	54
5.10.2.2	Coding - Custom Digital Mod.....	55
5.10.2.2.1	Modulation type pi/4DQPSK.....	56
5.10.2.2.2	Coding algorithms.....	56
5.10.2.3	Baseband Filter - Custom Digital Mod.....	57
5.10.2.3.1	User filter.....	60
5.10.2.4	Conflicting Settings - Custom Digital Mod.....	60
5.10.2.5	Custom Digital Mod User Interface.....	60
5.10.2.5.1	General Settings.....	62
5.10.2.5.2	Data Source.....	64

5.10.2.5.3	Standard, Symbol Rate, Coding.....	65
5.10.2.5.4	Modulation.....	67
5.10.2.5.5	Filter.....	69
5.10.2.5.6	Power Ramp.....	71
5.10.2.5.7	List Management.....	71
5.10.2.5.8	Data List Editor.....	73
5.10.2.5.9	Control and Marker List Editor.....	75
5.10.2.5.10	Power Ramp Control.....	78
5.10.2.5.11	Trigger/Marker/Clock.....	80
5.10.3	Multi Carrier Continuous Wave.....	82
5.10.3.1	Multi Carrier CW User Interface.....	82
5.10.3.1.1	General Settings for Multi Carrier CW.....	83
5.10.3.1.2	Carrier Setup.....	84
5.10.3.1.3	Table Setup Assistant.....	86
5.10.3.1.4	Carrier Table and Carrier Graph.....	87
5.10.3.1.5	Marker Mode.....	89
5.10.4	Multi Carrier Waveforms.....	90
5.10.4.1	Default Settings and State.....	91
5.10.4.2	General Settings.....	92
5.10.4.3	Output Settings.....	95
5.10.4.4	Muti Carrier Table.....	96
5.10.4.4.1	Carrier Table Assistant.....	96
5.10.4.5	Typical Applications for Multi Carrier Waveforms.....	99
5.10.5	Multi Segment Waveforms.....	99
5.10.5.1	Multi Segment File Contents.....	101
5.10.5.2	Blank Segment.....	102
5.10.5.3	Level / Clock /Marker.....	103
5.10.5.4	Output File.....	105
5.10.5.5	Handling of Multi Segment Files.....	105
5.10.5.6	Multi Segment Waveform Sequencing.....	106
5.10.6	Import IQ Data.....	109
5.10.6.1	Description of TCP/IP Import Interface.....	110
5.10.6.1.1	Server Name, Port Number, and Items.....	110

5.10.6.1.2	Format of Query Commands.....	111
5.10.6.1.3	Format of Replies (Messages) of Import Server.....	111
5.10.6.2	Import Main Menu.....	112
5.10.6.3	Filter / Clipping Settings.....	115
5.10.6.3.1	Filter Settings.....	115
5.10.6.3.2	Clipping Settings.....	117
5.10.6.4	Marker Menu.....	118
5.11	AWGN - Noise Generator.....	118
5.11.1	AWGN Settings Dialog.....	119
5.11.1.1	AWGN Settings.....	120
5.11.1.2	Noise/Interferer Level Configuration And Output Results.....	122
6	Automation of R&S WinIQSIM2.....	125
6.1	Remote Control Basics.....	125
6.1.1	Remote Control Interfaces and Protocols.....	126
6.1.1.1	VISA Libraries.....	126
6.1.1.2	Messages.....	127
6.1.1.3	LAN Interface.....	128
6.1.1.3.1	VXI-11 Protocol.....	128
6.1.1.3.2	Socket Communication.....	129
6.1.1.3.3	Interface Messages.....	129
6.1.2	Starting a Remote Control Session.....	129
6.1.2.1	Switching to Remote Control.....	130
6.1.2.2	Examples.....	130
6.1.2.2.1	Remote Control over LAN using VXI-11 Protocol.....	130
6.1.2.2.2	Remote Control over LAN using Socket Communication.....	133
6.1.3	SCPI Command Structure.....	140
6.1.3.1	Syntax for Common Commands.....	140
6.1.3.2	Syntax for Device-Specific Commands.....	141
6.1.3.3	SCPI Parameters.....	143
6.1.3.4	Overview of Syntax Elements.....	146
6.1.3.5	Structure of a command line.....	146
6.1.3.6	Responses to Queries.....	147
6.1.4	Command Sequence and Synchronization.....	148

6.1.4.1	Preventing Overlapping Execution.....	149
6.1.5	Status Reporting System.....	151
6.1.5.1	Hierarchy of status registers.....	151
6.1.5.2	Structure of a SCPI Status Register.....	152
6.1.5.3	Contents of the Status Registers.....	154
6.1.5.3.1	Status Byte (STB) and Service Request Enable Register (SRE).....	154
6.1.5.3.2	IST Flag and Parallel Poll Enable Register (PPE).....	155
6.1.5.4	Event Status Register (ESR) and Event Status Enable Register (ESE).....	155
6.1.5.5	Application of the Status Reporting System.....	156
6.1.5.5.1	Service Request.....	156
6.1.5.5.2	Serial Poll.....	157
6.1.5.5.3	Parallel Poll.....	157
6.1.5.5.4	Query of an instrument status.....	157
6.1.5.5.5	Error Queue.....	157
6.1.5.6	Reset Values of the Status Reporting System.....	158
6.1.6	General Programming Recommendations.....	158
7	Remote Control Commands.....	161
7.1	Common Commands.....	161
7.2	MMEMory Subsystem.....	166
7.2.1	File Naming Conventions.....	166
7.2.2	Extensions for User Files.....	167
7.2.3	Remote Control Commands.....	167
7.3	Transmission Commands.....	174
7.4	SOURce:AWGN Subsystem.....	181
7.5	SOURce:BB:ARB:MCAR Subsystem.....	188
7.6	SOURce:BB:ARB:WSEG Subsystem.....	201
7.7	SOURce:BB:DM Subsystem.....	210
7.7.1	DM General Remote-Control Commands.....	210
7.7.1.1	Common Settings.....	210
7.7.1.2	Marker Settings.....	214
7.7.1.3	Filter Settings.....	217
7.7.1.4	Modulation Settings.....	220
7.7.1.5	Power Ramp.....	223

7.7.2	DM Lists.....	225
7.8	SOURce:BB:IMPorT Subsystem.....	237
7.8.1	General Commands.....	237
7.8.2	Filter/Clipping Settings.....	241
7.8.3	Marker Settings.....	245
7.9	SOURce:BB:MCCW Subsystem.....	247
7.9.1	Suffixes.....	247
7.9.2	General Settings and Carrier Setup Settings.....	248
7.9.3	Marker Settings.....	257
8	Error Messages.....	261
8.1	Status Information.....	261
8.1.1	Status information displayed between PEP and level fields.....	261
8.1.2	Status information displayed to the left of the Info line.....	261
8.2	Error Messages.....	262
8.2.1	Volatile messages.....	262
8.2.2	Permanent messages.....	262
8.3	SCPI-Error Messages.....	263
8.4	Device-Specific Error Messages.....	263
	List of Commands.....	265
	Index.....	271

1 Preface

1.1 Documentation Overview

The user documentation for the R&S WinIQSIM2 consists of the following parts:

- Online Help system on the instrument,
- Documentation CD-ROM with:
 - Online help system (*.chm) as a standalone help,
 - Software Manual, Operating Manuals and Supplements for the options,
 - Data sheet and specifications,
 - Links to useful sites on the R&S internet.

Online Help

The Online Help is embedded in the instrument's firmware. It offers quick, context-sensitive access to the complete information needed for operation and programming. The online help contains help on operating the R&S WinIQSIM2 and all available options.

Software Manual and Operating Manuals

These manuals are available in PDF format - in printable form - on the Documentation CD-ROM delivered with the software. In the Software Manual, all instrument functions are described in detail. Furthermore, it provides an introduction to remote control and a complete description of the remote control commands with programming examples. Information on installation, interfaces and error messages is also given.

In the individual option manuals, the specific instrument functions of the option are described in detail. For additional information on default settings and parameters, refer to the data sheets. Basic information on operating the R&S WinIQSIM2 is not included in the option manuals.

The following Operating Manuals and Supplements are available for the R&S WinIQSIM2:

- Digital Standard GSM/EDGE, incl. EDGE+
- Digital Standard 3GPP FDD, 3GPP FDD enhanced MS/BS tests incl. HSDPA, 3GPP FDD HSUPA, 3GPP FDD HSPA+
- Digital Standard GPS and Assisted GPS
- Digital Standard CDMA2000® incl. 1xEV-DV
- Digital Standard 1xEV-DO Rev. A
- Digital Standard IEEE 802.11 (a/b/c) WLAN
- Digital Standard IEEE 802.16 WiMAX
- Digital Standard TD-SCDMA, inclusive TD-SCDMA enhanced features
- Digital Standard DVB-H
- Digital Standard DAB / T-DMB

- Digital Standard IEEE 802.11n WLAN-N
- Digital Standard EUTRA/LTE
- Digital Standard TETRA Release 2
- Digital Standard Bluetooth®Enhanced Data Rate

These manuals can also be orderd in printed form (see ordering information in the data sheet).

Release Notes

The release notes describe new and modified functions, eliminated problems, and last minute changes to the documentation. The corresponding firmware version is indicated on the title page of the release notes. The current release notes are provided in the Internet.

1.2 Conventions Used in the Documentation

The following conventions are used throughout this documentation:

Typographical conventions

Convention	Description
"Graphical user interface elements"	All names of graphical user interface elements on the screen, such as dialog boxes, menus, options, buttons, and softkeys are enclosed by parentheses.
KEYS	Key names are written in capital letters.
File names, commands, program code	File names, commands, coding samples and screen output are distinguished by their font.
<i>Input</i>	Input to be entered by the user is displayed in italics.
Links	Links that you can click are displayed in blue font.
"References"	References to other parts of the documentation are enclosed by parentheses.

2 Signal Generation Software R&S WinIQSIM2

R&S WinIQSIM2 permits calculation of I and Q baseband signals on a Windows PC system. It combines the advantages and functionalities of the well known previous version of R&S WinIQSIM with the firmware of the R&S SMU/SMATE vector signal generator family.

Among R&S WinIQSIM2' functions are single-carrier modulation, the generation of multi carrier, W-CDMA and other 3rd Generation signals. Future digital standards will be supported as well.

The look-and-feel of R&S WinIQSIM2, especially the block diagram, is based on the R&S SMU firmware. So users of R&S SMU vector signal generators can easily get used to the handling and behavior of this software. Other users will find an easy approach as well, since the software offers a high grade of self-explanation by means of a logically structured signal flow diagram and menus.

The whole process of signal configuration can be controlled via the block diagram. The current status of signal configuration and active interfering components can be seen at a glance.

Comprehensive graphic display modes in the time and frequency domain, e.g., $I(t)$ and $q(t)$, vector diagram or spectrum, allow simulation and analysis of characteristics as early as in the design phase of new digital communications systems.

All in all, R&S WinIQSIM2 is an indispensable application for anyone engaged in state-of-the-art digital modulation.

Generation of waveforms for ARB generators

Waveform signals computed by the R&S WinIQSIM2 can be loaded onto and processed by the following ARB generators:

- R&S AMU
- R&S AFQ
- R&S CMW
- R&S SMU
- R&S SMJ
- R&S SMATE
- R&S SMBV
- R&S EX-IQ-BOX
(waveform generation without data transfer)

Control of vector signal generators

The following vector signal generators can be used for generation of radio frequency (RF) signals. Moreover, these vector signal generators can be controlled by the R&S WinIQSIM2:

- R&S SMU
- R&S SMJ

- R&S SMATE
- R&S SMBV

3 Installation of R&S WinIQSIM2 Software

R&S WinIQSIM2 is delivered in the latest version available on the R&S WinIQSIM2 CD-ROM. Software updates as well as the Release Notes describing the improvements and modifications are provided on the Internet at the download site of the Rohde&Schwarz home page. This home page always offers the latest information on your R&S WinIQSIM2 as well as the signal generator software, e.g., also on changes of the software update procedure.

To uninstall and to install R&S WinIQSIM2, the following hardware and software requirements have to be met.

Software Requirements

<p>One of the following operating systems:</p> <ul style="list-style-type: none"> • Windows XP SP2 • Windows Vista • Window 7 	<p>R&S WinIQSIM2 has to be installed on one of the supported operating systems.</p> <p>Note:</p> <p>Any other Windows version or other operating systems are not supported.</p> <p>During installation, the operation system is checked.</p> <p>The installation will be terminated if this requirement is not fulfilled.</p>
<p>National Instruments (NI) VISA version 3.4.1 or higher (optional)</p> <p>or</p> <p>Agilent VISA version 14 or higher (optional)</p>	<p>VISA driver is usually bundled with a GPIB (IEC/IEEE)-bus card from National Instruments (NI) or Agilent. If none of these cards is used, there is the option to perform data transmission via TCP/IP connection over LAN.</p> <p>Drivers can be obtained from R&S or NI directly.</p>

Hardware Requirements

CPU	At least Pentium or compatible, as from 1 GHz (recommended).
Virtual Memory	At least 1GB. During installation the virtual memory is checked. The installation will be terminated if this requirement is not fulfilled.
VGA color display resolution	At least 800*600 pixels
GPIB (IEC/IEEE)-bus card (optional)	From National Instruments or Agilent.

R&S WinIQSIM2 Software

The R&S WinIQSIM2 software consists of the file `WinIQSIM2_<V.VV.VVV.VV>.exe`. The version numbers in the file names vary with each update.

The following files are required:

- Uninstalling R&S WinIQSIM2 (required for update only):
`RsSigGenUninstaller_<VV>.cmd`
- Installing R&S WinIQSIM2:
`WinIQSIM2_<V.VV.VVV.VV>.exe`

3.1 Installing R&S WinIQSIM2

Uninstall an old software version

Skip the following, if this is a first-time installation.

1. To uninstall a previous version of R&S WinIQSIM2, run `RsSigGenUninstaller` from the menu "Start > R&S WinIQSIM2" or execute `RsSigGenUninstaller_VV.cmd` (VV stands for a version number) which came with the distribution.
2. To uninstall this version, go to "Start > Settings > Control Panel > Add/Remove Programs" and select the entry `WinIQSIM2_V.VV.VVV.VV`.

The script file identifies and removes all currently installed R&S signal generator software items.

Install a new software version



Administrator rights are necessary for installation and starting.

- ▶ In Windows Explorer double-click `WinIQSIM2_V.VV.VVV.VV.exe` and follow the instructions.

4 Getting Started

An overview of the operating menu and of the toolbar in the Main window of R&S WinIQ-SIM2 is given in [chapter 5, "Graphical User Interface"](#), on page 25.

4.1 System Block Diagram

This section gives an overview of control elements, connectors, and signal configuration in the Main window. It shows the block diagrams, i.e., the whole system including connected devices at a glance. The graphical elements can be accessed for operation. Required menus and graphs are displayed in the block diagram, which contains the internal signal flow from baseband on the left position to the Signal Generator Blocks at the right. Each element/connector is briefly described.

The signal flow between the Signal Generator Blocks and the employed inputs and outputs are also represented.

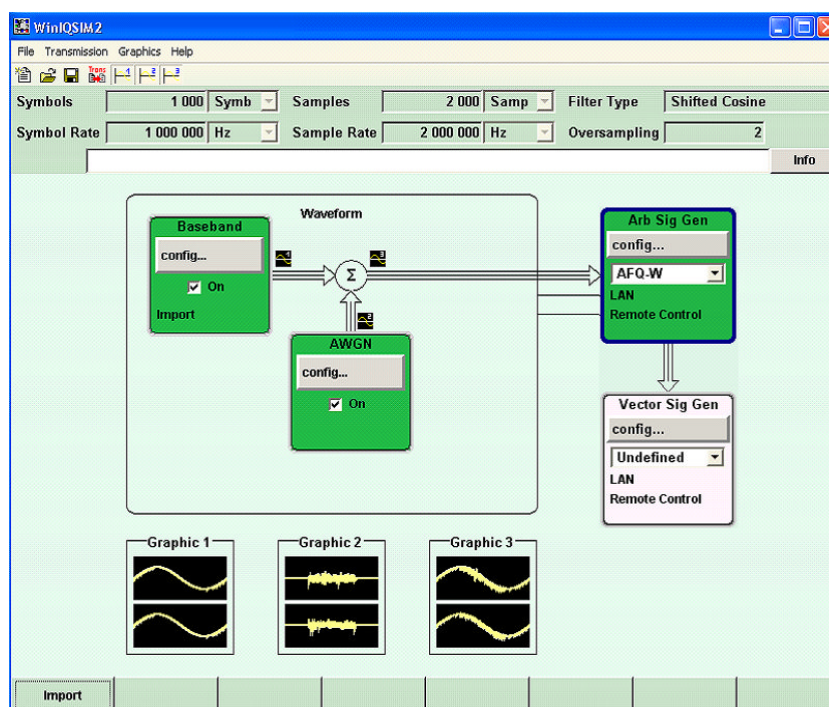

The Winbar at the bottom of the block diagram gives an overview of open dialogs and simplifies their access.

Labelled buttons represent open dialogs, the label indicates the dialogs. If several dialogs are open, the button of the currently active dialog is displayed in a lighter color. Up to eight dialogs may be open simultaneously. When the ninth dialog is opened, the dialog that was opened first is automatically closed.

For more information see

4.2 Control and Operation of R&S WinIQSIM2 via Block Diagram

Each of the blocks in the Main window contributes to the signal flow. Here, R&S WinIQSIM2 is controlled, the operational tasks can be performed, and the signal flow is visualized.

Selecting a digital standard

1. In the "Baseband" block diagram, below the config button, the state check box is located. Here, the states On or Off of the component block are controlled. By activating the block, its color switches to green and indicates that the block contributes to the signal flow.
2. Click the "config" button.
A menu with a list of optional standards opens.

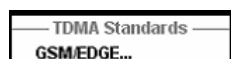

3. By selecting one of the offered options, a dialog opens. Parameter entries for the selected digital standard can be made.

4.3 Signal Configuration Examples

This section describes the configuration procedure for a single-carrier signal with AWGN by way of an example.

To generate an I/Q signal with AWGN, the following steps are required:

- [chapter 4.3.1, "Configuring an Instrument"](#), on page 16
- [chapter 4.3.2, "Selecting an Instrument"](#), on page 18
- [chapter 4.3.3, "Generating the Waveform"](#), on page 18
- [chapter 4.3.4, "Displaying and Configuring the Graphical Representation of the Waveform Signal"](#), on page 19
- [chapter 4.3.5, "Adding Noise \(AWGN\) to the Signal and Displaying the Signal Flow"](#), on page 20
- [chapter 4.3.6, "Transmitting the Signal to the R&S AFQ"](#), on page 22

4.3.1 Configuring an Instrument

There are two options:

- No instrument has been created yet.
It is necessary to create and select an instrument before signal generation is possible. A dummy instrument might be created.
- An instrument has already been created and selected.
Continue in [chapter 4.3.3, "Generating the Waveform"](#), on page 18.

1. Connect the instrument (in this example an R&S AFQ100A with option B10) via LAN interface and switch it on.
2. Open the Configure Instruments dialog by selecting "Transmission > Instruments".
The "Configure Instruments" dialog opens.

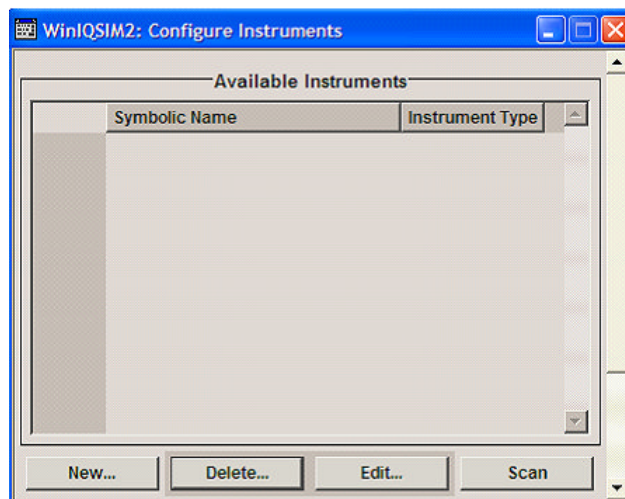

In this dialog, you create the instrument or create a dummy instrument and configure the connection to the selected instrument.

R&S WinIQSIM2 allows you to scan the LAN, GPIB, or USB interfaces for connected instruments. Instruments found during the scan are listed in the list "Available Instruments" and can be selected for configuration.

3. Click the "Scan" button to scan the network for instruments.

All instruments found in the network as well as instruments connected via the GPIB or USB interfaces are displayed in the "Available Instruments" list. R&S WinIQSIM2 obtains all information for connecting to the instrument, so further configuration is not necessary but can be performed via the "Edit" button, if desired.

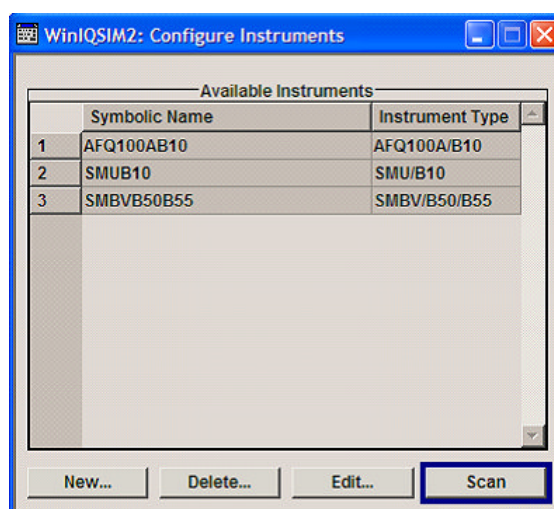

Tip: R&S WinIQSIM2 does not clear the list "Available Instruments" before a scan. Any instruments found during a scan will be added to the list.

If the instrument of your choice is in the "Available Instruments" list, close the dialog. Now the R&S AFQ is available for selection in the "Arb Sig Gen" block.



If the instrument of your choice is not displayed in the "Available Instruments" list, check if the following prerequisites are fulfilled, and scan for the instrument again:

- Is the instrument switched on?
- Is the instrument accessible via LAN, GPIB, or USB?
- Is the firewall of the instrument's operating system deactivated?

For more information, see the following sections:

- [chapter 4.3.2, "Selecting an Instrument"](#), on page 18
- [chapter 4.3.6, "Transmitting the Signal to the R&S AFQ"](#), on page 22

4.3.2 Selecting an Instrument

Waveform calculation depends on the instrument settings, so before you can create the waveform, the instrument has to be selected first. For signal calculation, it is not necessary that an instrument is connected. The signal calculation can be performed for a dummy instrument (offline), but even this dummy instrument has to be selected before waveform calculation.



The instrument has to be configured before it can be selected. For configuring the instrument, see [chapter 4.3.1, "Configuring an Instrument"](#), on page 16.

- ▶ In the "Main" window, in the "Arb Sig Gen" block, select the R&S AFQ from the combo box.

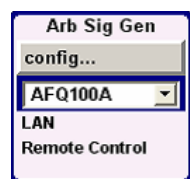

The R&S AFQ100A is selected. The prerequisites for waveform calculation are fulfilled.

4.3.3 Generating the Waveform

The example task is to create a 16-QAM encoded waveform. The data consists of a sequence length of 511 samples of a pseudo random binary sequence (shift register length: 9 Bits). The symbol rate is set at 1 ksym/s. A cosine filter is used.

1. In the baseband block at the left position, click "Config > Custom Digital Mod".

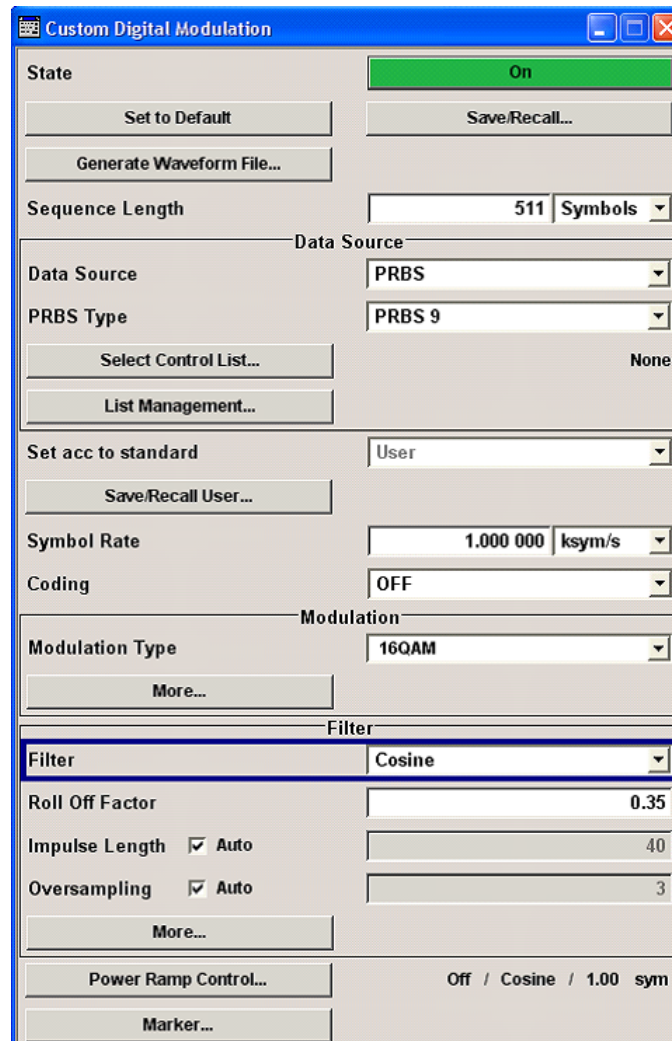

2. Make the following entries:
 - "Sequence Length" = 511 Symbols
 - "Symbol Rate" = 1.000 000 ksym/s
 - "Modulation Type" = 16QAM
 - "Filter" = Cosine
3. Click the "State" button to change the state to On.

A bar appears indicating the calculation progress. The waveform is generated. It can be checked by means of a graphic tool.

4.3.4 Displaying and Configuring the Graphical Representation of the Waveform Signal

1. In the Main window, select "Graphics > Graphic 1 > Graphic 1 (Preview Only)".

A small graphics display labelled "Graphic 1" opens at the bottom of the block diagram. A small icon  shows up in the signal flow path indicating the position from where the graphics obtains its data.

2. Double-click the small graphics display to open the graphics dialog.

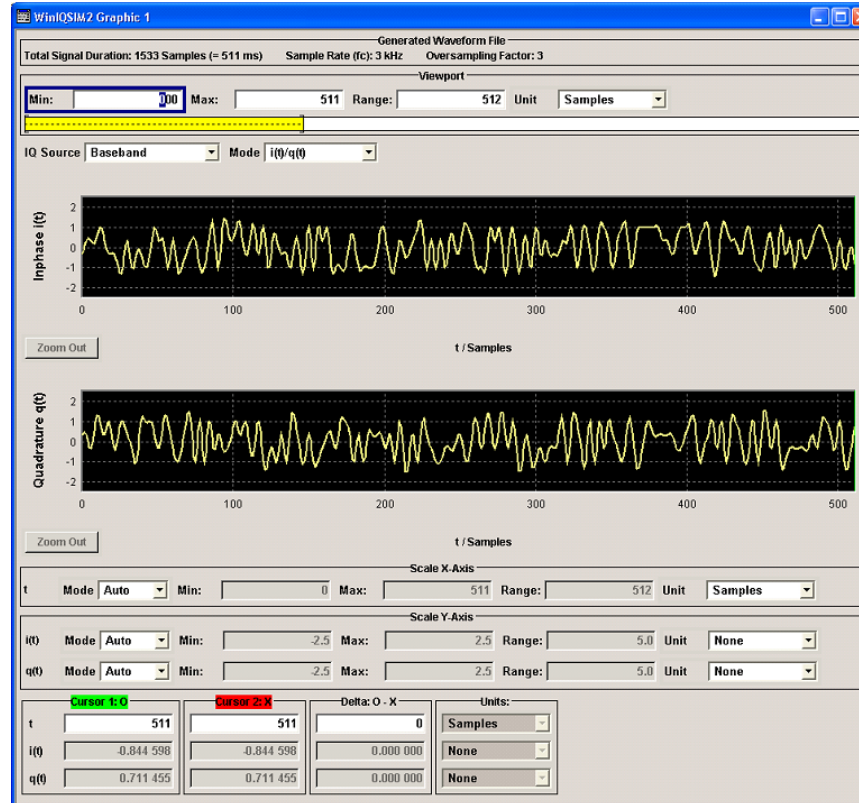

In the "Mode" combo box, the graphical representation mode can be selected, e.g., I/Q waveform format, vector diagram, spectrum, and many more. The graphics panel is an important tool for viewing and checking the signal configuration. In this panel, the generated I/Q signal or representations derived thereof like the vector diagram or the signal spectrum can be displayed.

For more information, see [chapter 5.7, "Graphics Menu"](#), on page 35

4.3.5 Adding Noise (AWGN) to the Signal and Displaying the Signal Flow

1. Select "Main window > AWGN > Config > AWGN".

The "AWGN Settings" dialog opens.

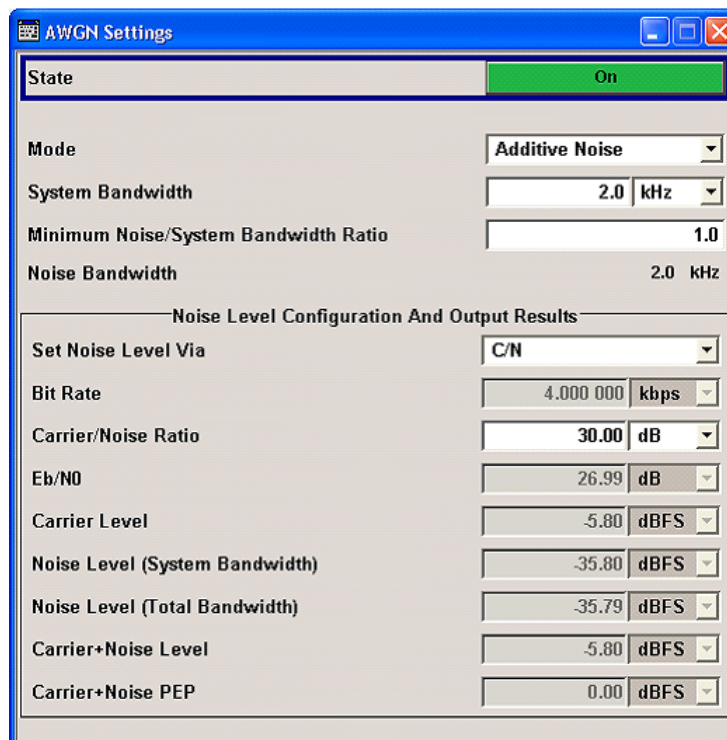

2. Make the following entries:
 - "System Bandwidth" = 2 kHz
 - "Carrier/Noise Ratio" = 30 dB
3. Click the "State" button to change the state to On.
 A bar appears indicating the calculation progress. The AWGN is generated. It can be checked by means of a graphic tool.
4. To display the AWGN signal, in the Main window, select "Graphics", point to "Graphic 2", and click "Graphic 2 (Preview Only)".
 A small graphics display labelled "Graphic 2" opens at the bottom of the block diagram. A small icon shows up in the signal flow path indicating the position from where the graphics obtain information.
5. Double-click the small graphics display to open the graphics dialog.
6. Make the following entries:
 - "IQ Source" = AWGN
 - "Mode" = FFT Magnitude
7. To display the graphics dialog for the baseband signal, in the Main window, select "Graphics", point to "Graphic 1", and click "Graphic 1 (Complete)".
 The "Graphics" dialog for the baseband signal opens.
8. Make the following entries:
 - "IQ Source" = Baseband
 - "Mode" = FFT Magnitude

9. To display the baseband and AWGN signals, in the Main window, select "Graphics", point to "Graphic 3", and click "Graphic 3 (Complete)".

The "Graphics" dialog opens.

10. Make the following entries:
 - "IQ Source" = Baseband+AWGN
 - "Mode" = FFT Magnitude
11. Close all graphics dialogs.

You can now see the graphical representation before summation with AWGN, with AWGN only, and after the summation point (noise afflicted baseband signal).

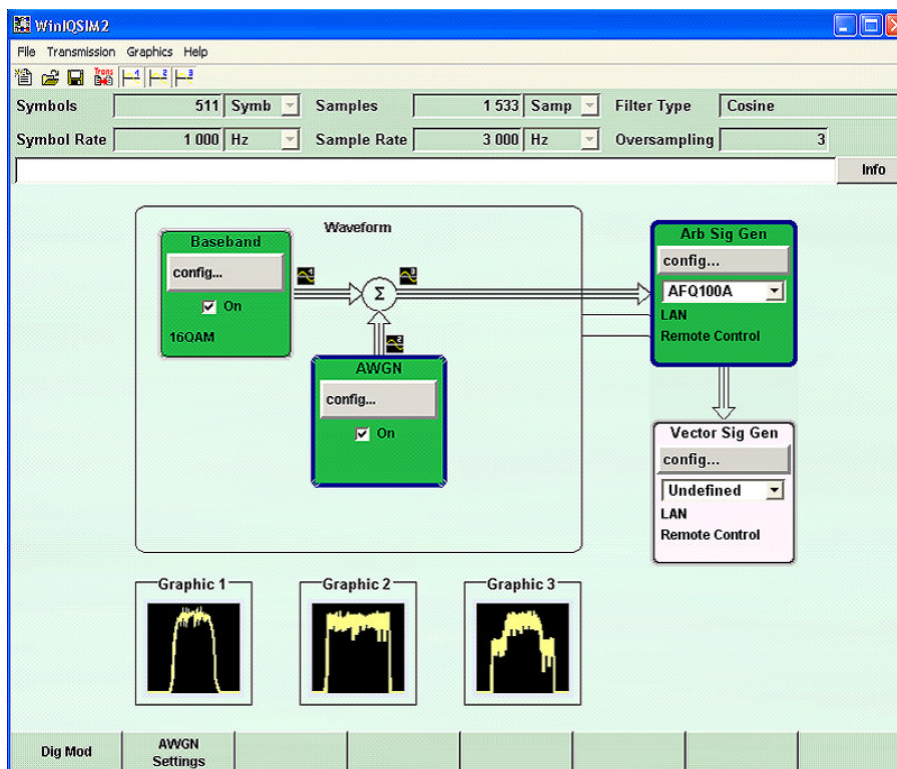

4.3.6 Transmitting the Signal to the R&S AFQ

Before you can transmit the waveform to the R&S AFQ, you have to ensure that the connection to the R&S AFQ is enabled. This is indicated by two thin lines leading from the R&S WinIQSIM2 block to the "Arb Sig Gen" block.

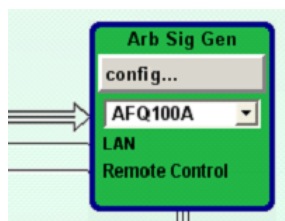

In case of crossed lines, the connection has to be established before the waveform can be transmitted to the instrument.

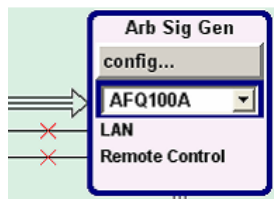

The prerequisites for a successful connection to the instrument are:

- Instrument is switched on
- Instrument accessible either via LAN, GPIB, or USB
- LAN connection is enabled in the instrument's operating system
- Firewall is off in the instrument's operating system

By default, the firewall is on and LAN connection is disabled, so you have to change the settings.

There are two ways to change the settings:

- When starting up the R&S AFQ
- Via Control Panel of the instrument's operating system

To change the settings when starting up the R&S AFQ:

1. Switch off the R&S AFQ, and switch it on again.
2. When during startup the status LEDs on the R&S AFQ's front panel start to flash counterclockwise, push the TRIGGER button of the R&S AFQ.
This disables the firewall and enables Remote Desktop of the R&S AFQ's operating system.
When you connect to the instrument via Remote Desktop, you are asked if you want to either permanently disable the firewall and enable the Remote Desktop or for the current session only.

Now the R&S AFQ is ready to play and the waveform can be created.

To disable the firewall of the R&S AFQ via Control Panel:

1. Select "Start > Control Panel > Windows Firewall".
The Windows Firewall dialog opens.
2. On the "General" tab, activate Off (not recommended).
3. Click OK.
The Windows Firewall is disabled.

To enable Remote Desktop of the R&S AFQ via Control Panel:

1. Select "Start > Control Panel > System".
The "System Properties" dialog opens.

2. Click the "Remote" tab, and activate "Allow" users to connect remotely to this computer.
3. Click OK.
Remote Desktop is enabled.

To transmit the signal to the R&S AFQ, perform as follows:

1. In the Main window, in the tool bar, click the "Transmit" button .

The "Waveform Transmission To Arbitrary Signal Generator" dialog opens.

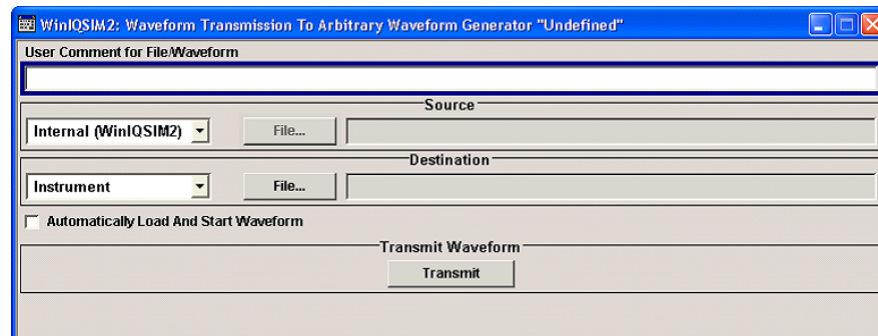

2. In the "Source" group box, select "Internal (WinIQSIM2)". The file generated latest is chosen.
3. In the "Destination" group box, choose "Instrument" and click the "File" button.
A file browser dialog of the destination device opens to prompt the destination file name.
Type in a file name and click OK.
4. Enable the "Automatically Load and Start Waveform" check box.
After the waveform has been successfully transmitted to the device, the signal will immediately be generated by the R&S AFQ.
5. Click the "Transmit" button to start the transmission.

A progress bar indicates the status of the transmission process. If the transmission has been successful, the waveform will be loaded into the ARB and is available at the output connectors of the R&S AFQ.

5 Graphical User Interface

In the following, a detailed description of the R&S WinIQSIM2 user interface is given. The Main window with the block diagram is the operating and control interface for the whole program. From here, all program functions are accessible. This panel is displayed after the start of R&S WinIQSIM2. The program always loads the previously used settings so you can continue your work in the next session.

5.1 Operating Menu and Toolbar in the Main Window

At the top of the Main window of R&S WinIQSIM2, there are the menu bar, the tool bar, and the Info bar with its corresponding Info button.

To offer the user a familiar environment, operation is very similar to operation of MS Windows user interfaces. All menus and dialogs are built using known elements, e.g., selection lists, check boxes, and entry fields.





A blue frame indicates that the selected item is active. In the highlighted element, entries can be made.

Table 5-1: Content of the menu

File	Transmission	Graphics	Help
New	Instruments	Graphic 1	Contents
Open	Transmit	Graphic 2	Index
Save		Graphic 3	
Save as			
Setup			
Exit			

The main menu functions are also accessible via the toolbar with its icons below the menu selection line.

Table 5-2: Toolbar icons in R&S WinIQSIM2

	New	Resets the system to default.
	Open	Loads a previously stored configuration file containing all settings.
	Save as	Stores all settings made by R&S WinIQSIM2 in a configuration file.
	Transmit	Opens the Transmit dialog.
	Graphics	Activates the small graphics display at the bottom of the diagram.

5.2 Signal Information Bar in the Main Window

Below the toolbar, the Signal Information bar is located.

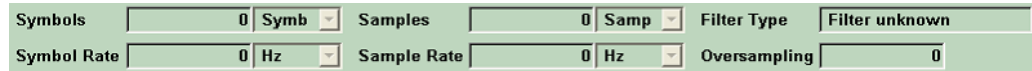

In the "Signal Information" bar, the following fields and boxes are displayed:

"Symbols"	Number of symbols.
"Symbol Rate"	Rate (symbols/sec) at which the symbols are sent.
"Samples"	Number of samples, respectively the number of symbols times over sampling factor.
"Sample Rate"	Rate (samples/sec) at which the samples are sent, respectively the symbol rate times over sampling factor.
"Filter Type"	Type of the filter that is applied to the signal.
"Oversampling"	Factor by which the symbols have been upsampled to obtain the waveform samples.

5.3 Messages in the Info Bar

Messages indicate information, warnings, and errors. They are displayed in the info line in different colors depending on their importance and display duration. A few operating states and the current messages are displayed in the info line. For information on messages in greater detail and their management, an Info dialog can be opened.

The following messages are displayed:

- Error
 - An error, e.g., settings conflict, is displayed in red color.
 - There are two options:
 - Critical:
 - Prevents R&S WinIQSIM2 from working, e.g., a DLL file version does not match. Critical errors are displayed in red color.
 - System:
 - Concerns the operating system, e.g., wrong file path. System errors are displayed in black color.
- Information
 - The information, e.g., file not found, is displayed in black color.
- Warning
 - A warning indicates a less significant error and is displayed in black color.
- Brief message
 - Brief messages report automatic settings in the program, e.g., switching off of incompatible types of modulation, or on illegal entries that are not accepted by the program, e.g., range violations. They are displayed in the info line on a yellow background. They are displayed on top of status information or permanent messages.

Brief messages usually do not demand user actions and disappear automatically after a short period of time. They are stored in the history, however.

- **Permanent messages**
Permanent messages are displayed if an error occurs that impairs further program operation. The error signaled by a permanent message must be eliminated before correct software operation can be ensured.
The message is displayed until the error is eliminated. It covers the status display in the info line. After error elimination, the message automatically disappears and is also recorded in the history.

5.4 Managing Messages in the Info Dialog

A few operating states and the current messages are displayed in the info line. For information on messages in greater detail and their management, an info dialog can be opened.

- ▶ In the Main window, click the "Info" button.
A list of currently active permanent messages and a detailed description of each message is shown. The messages are color-coded according to their level.

The Info dialog opens.

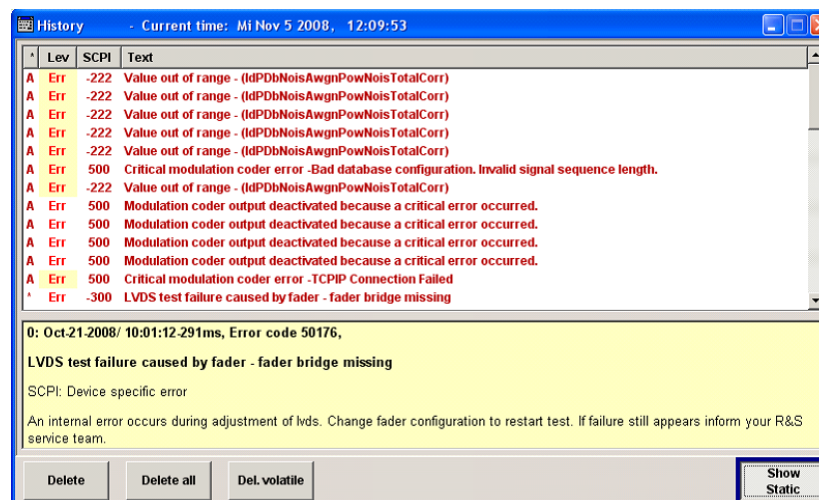

In the "Info" dialog, in the upper section, the following columns are displayed:

"**"	Signal path The following signal path might occur: <ul style="list-style-type: none"> • A: Path A • * : No path is assigned
"LEV"	Message level. Messages referring to a logical component of WinIQSIM2, e.g., Unicode, are marked in red color, info messages are marked in black color. The following levels might occur: <ul style="list-style-type: none"> • Err: Error message • Info: Information message • Sys: System message • Crit: Critical message For more information see chapter 5.3, "Messages in the Info Bar" , on page 26.
"SCPI"	Indicates the SCPI error code.
Text	A list of all currently permanent messages in the order of their occurrence, i.e., the most recent message is displayed first.

With the following buttons, error messages can be cleared and a history of all messages can be displayed:

"Delete"	Clears the highlighted message. This button is available only if the history of the messages is displayed.
"Delete All"	Clears all messages. This button is available only if the history of the messages is displayed.
"Del. volatile"	Clears all brief messages. This button is available only if the history of the messages is displayed.
"History"	Calls the list of all messages that have occurred since instrument switch-on. The most recent messages are displayed at the top of the list. When the button is pressed again, the list of current messages is displayed.

Getting Additional Information on the Message

- ▶ In the "Info" dialog, click a message to select it.

In the lower section of the dialog, additional information on the highlighted message is displayed.

Displaying all Messages

- ▶ In the "Info" dialog, click the "History" button.

A history of all messages that have occurred since R&S WinIQSIM2 software was started is listed in the upper dialog pane. The most recent message is displayed first.

Deleting an Error Message

- ▶ In the "Info" dialog, select the highlighted message and click the "Delete" button.

Tip: This button is available only when the history of the messages is displayed.
The highlighted message is cleared.

Deleting all Error Messages

- ▶ In the "Info" dialog, click the "Delete All" button.

Tip: This button is available only when the history of the messages is displayed.
All messages are cleared.

Deleting all Brief Messages

- ▶ In the "Info" dialog, click the "Del. volatile " button.

Tip: This button is available only when the history of the messages is displayed.
All brief messages are cleared.

Calling the History

1. In the "Info" dialog, click the "History" button.
A list of all messages that have occurred since instrument switch-on is displayed. The most recent messages are displayed at the top of the list.
2. Click the "History" button once more.
A list of current messages is displayed.

5.5 File Menu

In the following, the File menu of the R&S WinIQSIM2 Main window is described in detail. It incorporates the standard submenus and additionally a "Setup" submenu.

5.5.1 Standard Functions

New

Resets R&S WinIQSIM2 to default.

Open

Opens the standard file open browser for loading a saved R&S WinIQSIM2 file (*.savrc1). The file contains the user specific settings of a session, such as baseband settings, instrument settings, graphic display settings, etc. The complete settings of a session can be saved and loaded.

Only files of this type are selectable.

Save

Standard quick save of the settings of the current session if a file name previously has been applied. If not, the Save as dialog is opened.

Save as

Opens the standard file save browser for saving the settings of the current session. R&S WinIQSIM2 files have the file extension .savrc1 so the name typed in is equipped with this extension. The complete settings of a session are saved.

Exit

Quits R&S WinIQSIM2. The current settings of the WinIQSIM2 session are saved and loaded by default when starting WinIQSIM2 again.

5.5.2 Setup

5.5.2.1 Software/Options

- From the "File" menu, select "Setup > Software/Options".

An info dialog opens, showing program information.

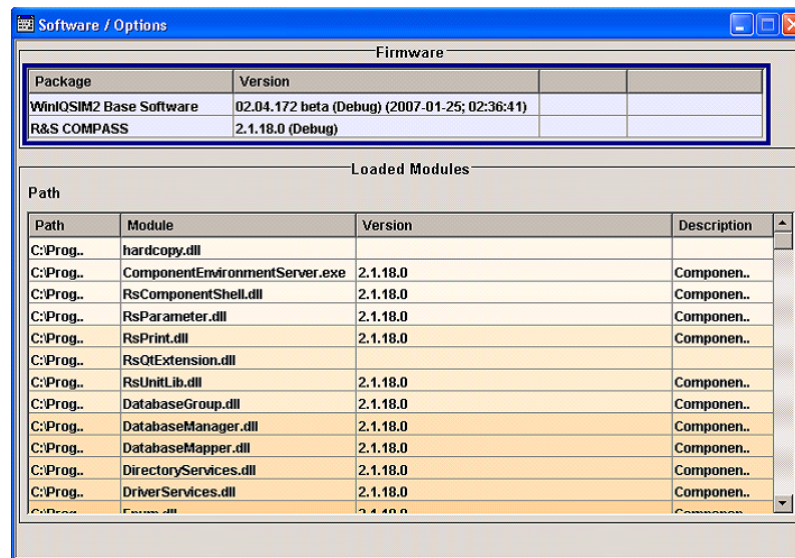
**Firmware**

In the group box "Firmware", the following columns are displayed:

- "Package" Installed software packages.
- "Version" Release of the software package.

Loaded Modules

In the group box "Loaded Modules", the following columns are displayed:

- "Path" Path to the file location.

"Module"	A module file.
"Version"	Version of a file.
"Description"	Description of the module file.

Note: In the "Description" column, double-click a cell to get detailed information. For your convenience, the rows have a colored background.

5.5.2.2 Temporary Files

You can define a location where you want to save the R&S WinIQSIM2 temporary files.

1. From the "File" menu, select "Setup > Temporary Files".

The "Temporary Files" dialog opens.

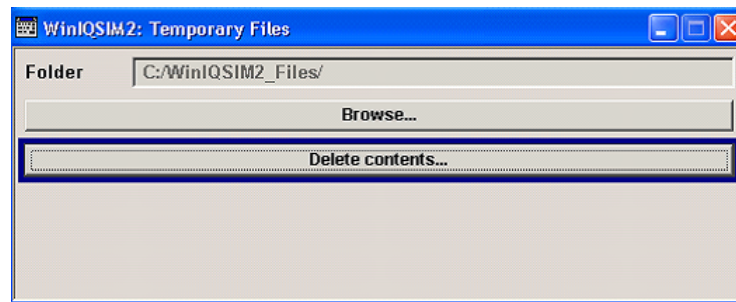

2. In the "Folder" field, the currently selected location for temporary R&S WinIQSIM2 files is displayed.
3. To change the folder, click "Browse".
The "Browse For Folder" dialog opens.
4. Select the folder of your choice, and click OK.
The selected folder is displayed with the complete path in the "Folder" field.
5. To delete the contents in the folder, click "Delete Contents".
A message box opens.
6. Click OK to delete all the files in the folder.

5.6 Transmission Menu

In the following, all settings that are responsible for transmission of the waveform file from R&S WinIQSIM2 to the instrument are described.

5.6.1 Creating New Instruments

1. In the Main window, select "Transmission > Instruments".

The Configure Instruments dialog opens.

2. Click the "New" button.

The "Configure Instruments - New" dialog opens to register a new instrument. The number of the instrument is counted by R&S WinIQSIM2 by default.

WinIQSIM2: Configure Instruments - New

Instrument Nr. 8

Symbolic Name Undefined

Instrument Type AFQ100B/B12

Instrument Limits

Min Number of Samples	3
Max Number of Samples	524 288 000
Min Sample Clock [Hz]	1 000
Max Sample Clock [Hz]	600 000 000

LAN

Instrument Name / IP Address

Remote Control

Hardware Channel LAN

Ok Apply Cancel

3. In the "Symbolic Name" field, enter an alias name of your choice.
4. In the "Instrument Type" field, select the device family to connect to.
Tip: The option selected determines the maximum number of samples that can be generated.
5. In the "Instruments Limits" group box, important limits of the selected instrument are displayed.
6. If remote control connection via LAN interface is chosen, fill in the IP Address or instrument name for the connected instrument in the "Instrument Name/IP Address" field of the LAN group box.
7. In the "Hardware Channel" field of the "Remote Control" group box, select the VISA connection. For each of the channels, unique address information is required, the user interface changes accordingly.

Channel	Address name
USB	Serial Number, e.g., 100012 The number can be found on the rear panel of the instrument, above the barcode.
LAN	Instrument name / IP Address The instrument name consists of the following parts: <i>RS<instrument name><serial number></i> You find the 6-digit serial number on the rear panel of the instrument. Example: <i>RSAFQ100A100004</i>
GPIB	Address, e.g., 19

8. Click "OK" to confirm the settings and to close the dialog.
9. Click the "Apply" button to confirm the settings.
10. Click "Cancel" button to discard settings and to close the dialog.

5.6.2 Editing Instruments

1. In the "Available Instruments" group box, the instruments are listed.
2. Select the instrument to be edited and click the "Edit" button.
The "Configure Instruments - Edit" dialog opens.
3. Change the settings and click OK.
The settings are edited.

5.6.3 Scanning for Available Instruments

1. Open the "Configure Instruments" dialog by selecting "Transmission > Instruments".
The "Configure Instruments" dialog opens.
2. Click the "Scan" button to scan the desired domain for the instrument.
All instruments in the desired domain which are connected to the LAN or via GPIB or USB and being switched on are displayed in the "Available Instruments" list.
R&S WinIQSIM2 obtains all information for connecting to the instrument, so further configuration is not necessary.

For further details regarding the prerequisites using the scan feature, refer to [chapter 4.3.1, "Configuring an Instrument"](#), on page 16.

5.6.4 Deleting Instruments

1. In the Main window, select "Transmission > Instruments".
The "Configure Instruments" dialog opens.
2. Select the instrument to be deleted and click the "Delete" button.
The selected instrument is deleted.

5.6.5 Transmitting the Signals

1. In the Main window, select "Transmission > Transmit".
The "Waveform Transmission To Arbitrary Signal Generator" dialog opens.

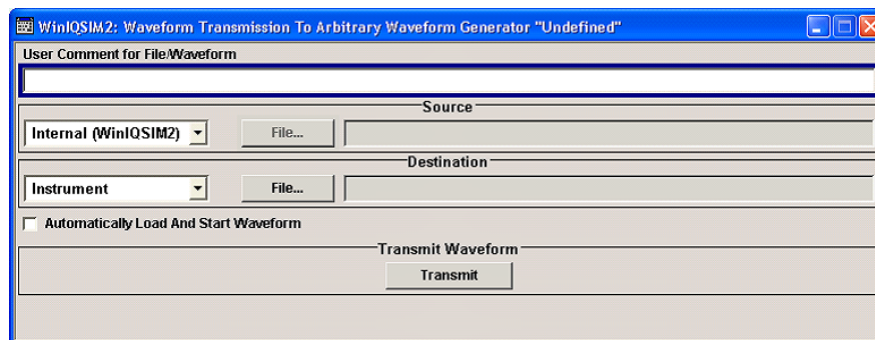

2. In the "User Comment for File/Waveform" field, additional information can be given, e.g., for identifying a file. The comment is written into the file and is shown in the "<Instrument> file open" dialog.
Filling out this field is optional.
3. In the "Source" group box, there are two options:
 - a) Internal
The internal waveform file produced by the last signal generation is used as the transmission source. Because it is an internal file name, the file name of this file shown in the text field cannot be modified.
 - b) File
A file on the PC is used as the transmission source. You are prompted to choose an existing waveform file by the file browser. Select the file you want to transmit.
4. In the "Destination" group box, there are two options:
 - a) Instrument
Transmits the waveform to the instrument. Select "Instrument" and click the "File" button. You are prompted to select or to type in a file name from the instrument.
Tip: In the instrument, the typed in name will be used and not the original name of the file.

b) File

Copies the waveform file to another file on the PC. Choose "File", and click the "File" button.

By clicking the "File" button, you are prompted to select or type in a file name on your hard disk. If you select a file as source and a file as destination, the transmission will be a simple copy operation.

If the "Automatically Load And Start Waveforms" check box is activated, the waveform file is copied to the hard disk of the instrument, loaded into the ARB, and started. The signal is immediately available at the I/Q output connectors.

If the checkbox is disabled, the waveform is copied from PC's hard disk to the instrument's hard disk.

5. In the "Generate and Transmit Waveform" group box, click the "Transmit" button.

The waveform is transmitted and saved according to the settings.

5.7 Graphics Menu

In the following, all settings concerning graphics are described. The output signal can be graphically displayed in a number of diagrams. This allows a fast check of signal characteristics. Zoom functions permits in-depth evaluation.

1. In the Main window, select "Graphics > Graphic 1 > Graphic 1 (Preview Only)".

Below the block diagrams, a small representation of the graphics dialog appears. A graphics icon  in the signal flow indicates the signal source (either "Baseband", "AWGN", or "Baseband + AWGN").

2. Double-click the graphic.

The Graphic 1 dialog opens.

5.7.1 Graphic 1-3

The graphical display of the waveform enables the user to rapidly check signal characteristics. Zoom functions allow in-depth evaluation.

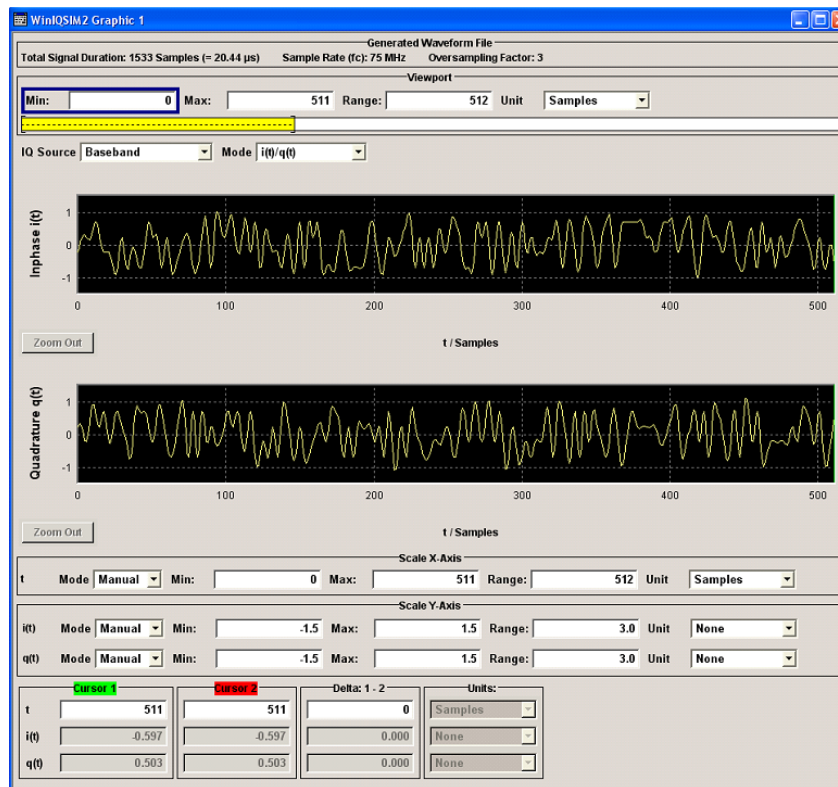

The "Graphic" dialog consists of three main parts:

- [Generated Waveform File](#)
- [Viewport](#) selection
- Graphics area with scaling option and cursor settings (see [chapter 5.7.4, "Graphical Representation of Waveforms"](#), on page 38)

Since the behavior of these parts mostly depends on each other, the functions are explained without a strict separation into these parts.

5.7.2 Generated Waveform File

In the group box "Generated Waveform File", information on signal duration and sample rate is displayed.

Total Signal Duration

Displays the signal duration in seconds of the available samples within the generated waveform file.

SCPI command:

[GENerate:WAVEform:DURation](#) on page 175

Sample Rate (fc)

Displays the Sample Rate in [Hz], that is calculated as follow:

The Sampling Rate = Number of Symbols * Oversampling Factor.

SCPI command:

[GENerate:WAVeform:SAMPles](#) on page 176

[GENerate:WAVeform:SRATe](#) on page 176

Oversampling Factor

Displays the baseband oversampling factor.

This parameter is determined by the content of the generated waveform file. To adjust the oversampling rate, set the corresponding parameters defined within the standards.

SCPI command:

[GENerate:WAVeform:OSAMpling](#) on page 175

5.7.3 Viewport

In the following, the selection of the displayed area of the waveform takes place. Information about the total duration of the signal and the sample rate is given.

1. In the "IQ Source" field, select whether the signal is displayed before summation with AWGN, with AWGN only, or after the summation point (noise afflicted baseband signal).
2. To control the mode of representation, select it in the [Mode](#) combo box.

The "Viewport" bar indicates the following information depending on the selected mode of representation:

"Mode"	"Viewport"	Yellow Bar	White Bar
			
"i(t)/q(t)" "r(t)/q(t)"	Scope, within the scaling of the X-axis can be shifted against the display.	Scope which is viewed	Total signal
"FTT"	Maximum observed scope	Actually used scope for FTT	Total signal
"Vector" "Constellation" "Eye" "CCDF"	Observed scope	Irrelevant	Total signal

Viewport

Note: There is no limitation to the length of the waveforms. Long waveform streams are divided in packets of an displayable size and are then displayed packet-wise.

In the "Viewport" group box, the following fields are displayed:

"Min" Begin of scope.

"Max" End of scope.

"Range"	Delta between values in the "Min" and in the "Max" fields. Tip: It also possible to set the "Min" value and the "Range" value, the "Max" value will be adjusted automatically.
"Unit"	Units of the "Min", "Max", and "Range" values. If the unit is changed, the values contained in the "Min", "Max", and "Range" fields will be converted. Subsequently, the values in the new unit can be changed.

Mode

Controls the mode of representation.

For more information see [chapter 5.7.4, "Graphical Representation of Waveforms"](#), on page 38.

"i(t)/q(t)"	Displays the actual waveform over time in two windows: the top one for inphase, the bottom one for quadrature samples.
"r(t)/phi(t)"	Displays the actual waveform over time in two windows: the top one for amplitude, the bottom one for phase values.
"Vector"	The samples are depicted in the complex plane, transitions displayed as vectors.
"CCDF"	Complementary Cumulative Density Function
"FFT Magnitude"	Spectrum (magnitude over frequency) derived from a Fast Fourier Transform of the signal.
"Constellation"	All sample points displayed in the complex plane.
"Eye(i/q)"	Eye diagram of I and Q samples. Superposition in time of symbol transitions sampled at symbol rate.

5.7.4 Graphical Representation of Waveforms

There are two ways of zooming into a representation for measurement:

- By mouse
- By value entry

Zooming into a representation by mouse

1. To zoom into a displayed part of a waveform, position the mouse cursor in the top left-hand corner of the graph area to be zoomed.
2. Click the left mouse key and hold it down.
The mouse cursor will change its shape to a cross-hair.
3. Move the mouse cursor to the bottom right-hand corner of the section to be zoomed. While you move the cursor, a dotted rectangular frame will be drawn between the start point and the current cursor position. The frame marks the area to be zoomed.
4. When the mouse has arrived at the end of the area to be zoomed, i.e. when the whole area is within the red frame, release the left mouse key.

The selected area is shown expanded.

Zooming into a representation by value entry

Directly beneath the graphics area, the scaling section with "Scale X-Axis" group box and "Scale Y-Axis" group box is located. The behavior for X- and Y-axis is identical. For that reason, the function is explained only once.

- ▶ In the "Scale X-Axis" group box, in the "Mode" combo box, there are two options for scaling of modes:

- a) "Auto"

If "Auto" is selected, the scaling works automatically and all entry fields are inactive. Only the unit of the values which will adapt in the gray entry fields can be selected. The automatic scaling for the X-axis takes the values of the Viewport; the Y-axis scaling is calculated from the maximum and minimum value of the samples displayed.

- b) "Manual"

If "Manual" is selected, the scaling is fully adjustable by the user. The area that is to be zoomed is set by the "Min" and "Max" values. The "Range" value is then adapted. As in "Viewport", you can as well set the "Min" and the "Range" value. The "Max" value is adapted then.

By means of the "Unit" combo box, the unit of the values can be changed again, the values are converted automatically.

Tip: The scaling values can never be higher or lower than the scaling values set under "Viewport".

Setting graphics cursors into a representation

There are two cursors available for measurements inside the graphs: A red cursor and a green one. The cursors are shaped as a vertical line. The cursors can be placed by mouse in certain positions.

1. Left-click on one of the cursors and hold down the left mouse button. Drag the mouse to the position where you want to place the cursor. Release the mouse button.

Note: If you choose a "Viewport" where the cursors are not located, it will be impossible to use the mouse to manipulate the cursors. In this case or in order to place the cursors precisely, the cursor can be positioned by an value entry.

2. In the "Cursor 1" group box, the cursor position on the X-axis is set. In the "Cursor 2" group box, the cursor position on the Y-axis is set. Type the exact position in the "t" field.

The cursor moves to the defined position, giving the Y-axis values in the "i(t)" and "q(t)" fields. The values are not editable. In the "Delta: 0 - X" group box, the difference (delta) between the X-axis value and Y-axis value of the cursor position is displayed.

3. Optional, in the "Delta: 1 - 2" group box, a value can be entered and the red cursor will adapt to the desired delta value.

The signal can be analyzed.

Using the Zoom Out button

- ▶ If a waveform has been zoomed, the "Zoom Out" button changes from inactive to active.

Tip: The "Zoom Out" button always returns the display to the state before all zoom operations.

5.8 Help Menu

R&S WinIQSIM2 is equipped with a context-sensitive help function. A help page can be called any time during software operation. The context-sensitive page which is opened with the F1 button is part of a comprehensive help system.

It is possible to move from this context-sensitive page to any page of the help system. An overview of the contents of the online help can be reached via the menu "Help > Contents".

A search for keywords within the help function is available via menu item "Help > Index".

5.9 Main Window - Signal Flow Diagram

The block diagram's look-and-feel is based on the R&S SMU firmware.

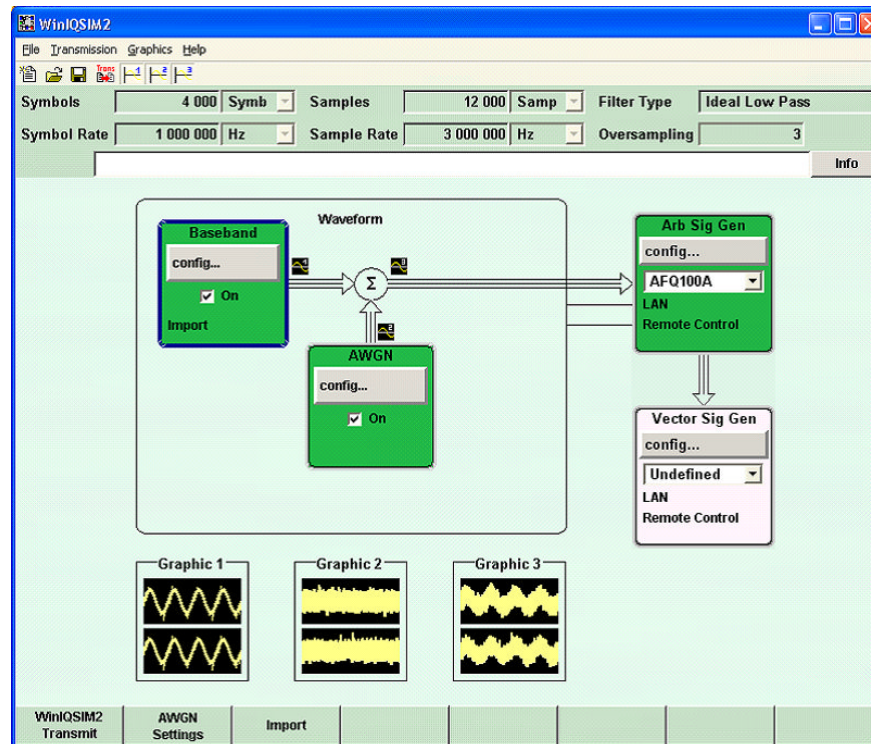

The signal flow diagram is the core control element of R&S WinIQSIM2. The framed area symbolizes R&S WinIQSIM2 containing the blocks for signal generation and signal alteration. The block diagram shows provided options, signal configuration, and the signal flow of the generator. Signal generation can be completely operated from the block diagram. The highlighted function block can be directly switched on and off with the On / Off check box.

The Main window of R&S WinIQSIM2 contains the whole system: The PC running R&S WinIQSIM2 displayed as one entity in the frame as well as the connected instruments. The user controls the whole system from one panel.

The signal flow is represented by thick arrows. Summation points are indicated by a sum sigma. Control connections are displayed as thin lines leading from R&S WinIQSIM2 to the corresponding blocks that represent external instruments. Invalid connections are symbolized by crossed out lines.

Each block represents a function of signal generation. The function is indicated in the headline of the block, e.g., "Baseband". In this block, digital standards, custom digital modulation, and multi carrier scenarios are set, for instance. In the "AWGN" block, additive white gaussian noise can be added to the baseband signal.

Outside the frame, the signal or modulation generators that are connected or can be connected are symbolized by two blocks; "Arb Sig Gen" represents the ARB Modulation Generators and "Vec Sig Gen" represents the Vector Signal Generators. Two connection lines symbolize the two possible connections ("LAN" or "Remote Control") between the PC with WinIQSIM2 and the instrument.

5.9.1 Working with the Baseband Block

For a detailed description of the settings provided in the "Baseband" block, refer to the corresponding section in [chapter 5.10, "Baseband Block"](#), on page 48.

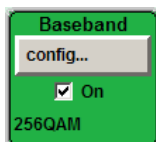

1. In the "Baseband" block diagram, below the "Config" button, the state check box is located. Here, the states On or Off of the component block are controlled. By activating the block, it turns its color to green and contributes to the signal flow from now on. Click the "Config" button.

A menu with a list of optional standards opens.

The available digital standards depend on the installed options.

2. Select one of the offered options.

A dialog opens. Parameter entries for the selected digital standard can be made.

Example: Standard "3GPP FDD"

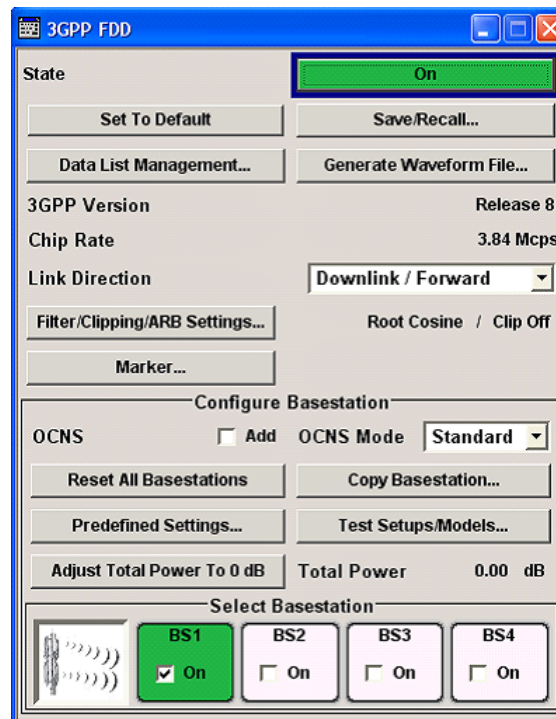

Tip: For more information on generation of digital standard waveforms, see the context-sensitive help page of the corresponding dialog (opened with the F1 button) or the help system.

An overview of the contents of the online help can be reached via the menu "Help > Contents".

Main difference between signal generation in real time and with the signal generation software

Some of the hardware specific components of the instruments are not relevant for R&S WinIQSIM2, because R&S WinIQSIM2 is not based on real time hardware. For this reason, the following features are not supported:

- Trigger
- Clock
- Marker delay

In the "Filter" settings dialog, the R&S WinIQSIM2 provides the following additional parameters:

- "Impulse length"
Displays the number of filter tabs. If the check box is activated, the most sensible parameter values are selected. The value depends on the coherence check. If the check box is deactivated, the values can be changed manually.
- "Oversampling"
Determines the upsampling factor. If the check box is activated, the most sensible parameter values are selected. The value depends on the coherence check. If the check box is deactivated, the values can be changed manually.



When the digital standard is activated, a coherence check is performed. The entries are checked.

The following parameters are part of the check:

- "Sequence Length"
- "Impulse Length"
- "Oversampling"
- instrument limits.

When the coherence check is positive, the waveform is generated and the internally used parameter values are displayed in the gray fields.

5.9.2 Working with the AWGN Block

For a detailed description of the settings provided in the AWGN block, refer to [chapter 5.11, "AWGN - Noise Generator"](#), on page 118.

Adding AWGN to the Baseband Signal

1.



In the "AWGN" block diagram, click "Config".

The "AWGN Settings" dialog opens.

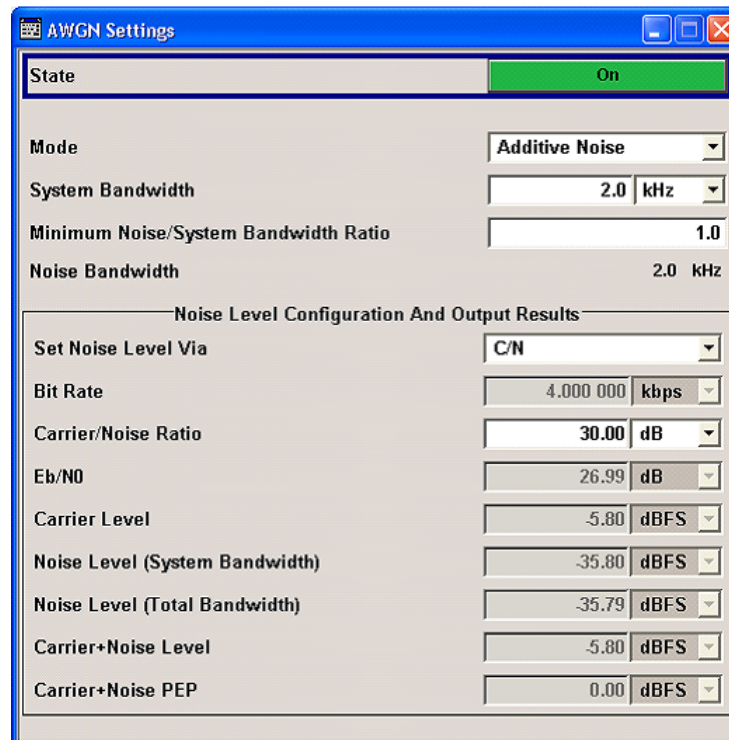

2. In the "AWGN Settings" dialog, make the desired settings.
3. Click the "Off" button to change the AWGN state from Off to On.

Tip: For multi carrier and multi segment signals, the AWGN status is set to Off.



The AWGN is activated and added to the baseband signal. The active AWGN is indicated in the AWGN block diagram.

5.9.3 Working with the Gen Blocks Arb Sig and Vec Sig

The block diagrams symbolize the signal or modulation generators that are connected or can be connected to R&S WinIQSIM2.

- "Arb Sig Gen" represents an ARB Modulation Generators, e.g., R&S AFQ.
- "Vec Sig Gen" represents Vector Signal Generators, e.g., R&S SMU.



The two blocks are operated in a similar fashion so both blocks are referred to as "Sig Gen" block.

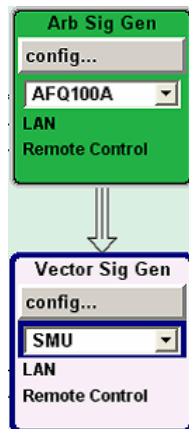

Selecting an Instrument in a Sig Gen Block

- ▶ Select "Main window > Sig Gen block" and select an instrument from the combo box. The list contains the alias names of the defined instruments.



In the "ARB Sig Gen" block, only ARB instruments are listed, in the "Vec Sig Gen" block only vector signal generators are listed.

For more information see section [chapter 5.6.1, "Creating New Instruments"](#), on page 31.

Two connection lines symbolize the two possible physical connections between instrument and the PC with R&S WinIQSIM2. The lines are labeled with "LAN" and "Remote Control" (remote control connection via VISA). If SCPI via LAN is used, only one physical line is indicated.



If the instrument is not responding on the corresponding connection, the line will be crossed out. The instrument is offline.

For signal calculation, it is not necessary that an instrument is connected. The signal calculation can be performed for a dummy instrument (offline) and the waveform can later be transmitted to an instrument (online). However, keep in mind, that the general instrument settings affect various functions, e.g., the maximum size of the file the waveform is stored in. Therefore, it is important that the calculation is performed for exactly the instrument which will later be the destination for the signal.

Configuring Instrument Related Issues

- ▶ To configure the signal generation, in the "Sig Gen Block", click the "Config" button. A menu opens and the following options for configuring the signal generation are displayed:

"Instruments"	Opens the "Instruments" dialog. For more information see chapter 5.6.1, "Creating New Instruments" , on page 31.
"Remote Desktop"	Opens the standard Windows Remote Desktop connection to the chosen instrument.
"Remote Control (SCPI)"	Opens the "Remote Control" menu. For more information see chapter 5.9.4, "Remote Control Dialog" , on page 46.

If the Remote Desktop connection or the Remote Control dialog is active, the block turns green to indicate an active remote connection to the instrument.

5.9.4 Remote Control Dialog

This dialog provides the option to remotely control the chosen instrument by means of a basic set of control functions. The instrument can be controlled without Remote Desktop.

In the Remote Control dialog, the current instrument configuration is always displayed and can be checked. Here, the settings of the instrument can be changed remotely.



If one or more of these settings are changed on the instrument without using the Remote Control menu, the menu will be updated automatically to the new settings.



When the "Remote Control" dialog is open, the "Remote LED" on the Front Panel of the instrument starts to flash, indicating that the instrument is set to remote state periodically. This is necessary to query the instrument status. The flashing stops when the "Remote Control" dialog is closed.

Remote Control of the ARB Generator

- ▶ In the Main window, select "Arb Sig Gen Block > Config > Remote Control (SCPI)".

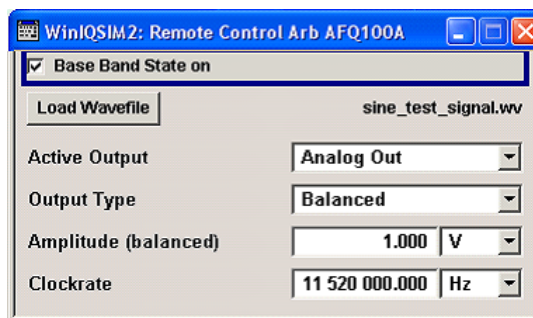

The [Remote Control ARB](#) dialog opens.
The display of the dialog depends on the selected instrument.

Remote Control of the Vector Signal Generator

- ▶ In the Main window, in the "Vec Sig Gen Block > Config > Remote Control (SCPI)".

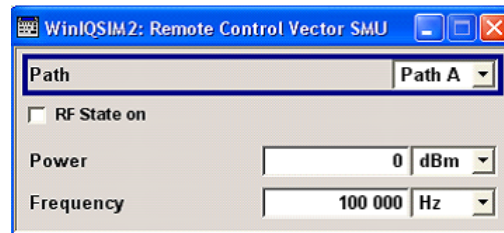

The [Remote Control Vec Sig Gen](#) dialog opens.

Remote Control ARB

In the "Remote Control ARB" dialog, the following fields and buttons are displayed:

- "Base Band State on" Enables/disables the baseband output of the instrument.
- "Load Wavefile" Opens the SCPI File Explorer to select a file on the instrument which is to be loaded into the ARB. The file is displayed in the area right of the button.
- "Active Output" Sets the active output of the instrument to Analog out or Digital out, if the instrument is equipped accordingly.
- "Output Type" Selects analog output type options:
 - Balanced
 - Unbalanced
 - No options for digital output type.
- "Amplitude" Sets the amplitude of an instrument. This depends on the settings of "Active Output" and "Output Type". The analog output amplitudes are given in Volt, the digital output amplitudes in a value related to Full Scale (FS).
- "Clockrate" Sets the clock rate of the instrument.

Remote Control Vec Sig Gen

In the "Remote Control Vec Sig Gen" dialog, the following fields are displayed:

- "Path" Selects the path to be controlled if the instrument is equipped with more than one path.
- "RF State on" Enables/disables the radio frequency output of the instrument.
- "Power" Sets the power of the instrument.
- "Frequency" Sets the frequency of the instrument.

5.10 Baseband Block

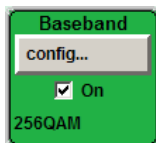

The Signal Generation Software R&S WinIQSIM2 provides you with the ability to generate digital modulation signals in accordance with the definitions in the digital standards or with user-definable characteristics. You can then load these files into the R&S Signal Generator in the form of waveform files.

Several digital standards are provided, plus digital modulation with user-definable signal characteristics and generation of multi carrier CW signals with the aid of Multi Carrier CW.

The settings for digital modulation can be accessed in the block diagram via the Baseband function block.

The equipment layout for generating the internal, digital modulation signals includes the options Multi Carrier CW Signal Generation and the option Import IQ Data.

In addition, the appropriate option is required for the digital standards. These options are specified in the description of the respective standard.

In the subsequent signal route the baseband signals can be loaded with noise (see [chapter 5.9.2, "Working with the AWGN Block"](#), on page 43).

5.10.1 Data and Signal Sources in Baseband

This section describes the common characteristics of the signals used for generating the baseband signal for all standards, including for example all listed data sources. The selection in the digital menus at any given time depends on the parameter and standard concerned and is clear from the selection list offered in the menu. The external data sources may therefore not be available in certain cases.

Characteristics which are uniquely specific to particular standards are described in the corresponding manual.

The following input signals are used when digital modulation signals are being generated:

- Modulation data
- Control signals

Externally computed waveform files can be loaded in the instrument using computer interfaces or IEC bus.

Internally the "Multi Carrier CW" menu for defining multi carrier waveforms is available (see [chapter 5.10.3, "Multi Carrier Continuous Wave"](#), on page 82).

5.10.1.1 Internal PRBS Data and Data Patterns

PRBS generators deliver pseudo-random binary sequences of differing length and duration. They are known as maximum length sequences, and are generated with the aid of ring shift registers with feedback points determined by the polynomial.

By way of example, the diagram below shows a 9-bit generator with feedback to registers 4 and 0 (output).

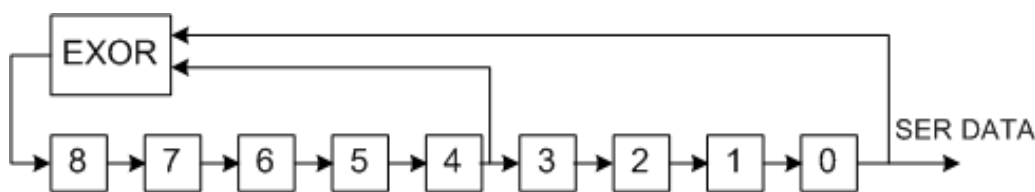
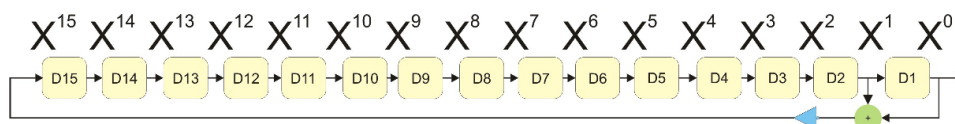

Fig. 5-1: 9-bit PRBS generator



For PRBS15 and PRBS23, a CCITT V.52-compliant data inversion is performed in the feedback path automatically as shown below:



The pseudo-random sequence from a PRBS generator is uniquely defined by the register number and the feedback. The following table describes all the available PRBS generators:

Table 5-3: PRBS generators

PRBS generator	Length in bits	Feedback to	Menu selection
9-bit	29 - 1 = 511	Registers 4, 0	PRBS 9
11-bit	211 - 1 = 2047	Registers 2, 0	PRBS 11
16-bit	216 - 1 = 65535	Registers 5, 3, 2, 0	PRBS 16
20-bit	220 - 1 = 1048575	Registers 3, 0	PRBS 20
21-bit	221 - 1 = 2097151	Registers 2, 0	PRBS 21

The "Data Source" selection for PRBS data from the menus is "PN11, ...".

Simple data patterns such as binary 0 strings or 1 strings can also be used as internal modulation data. The "Data Source" selection from the menus is "ALL 0", "ALL 1". A variable bit string with a maximum length of 64 bits can be entered in an input field by selecting "Pattern."

5.10.1.2 Internal Modulation Data from Lists

The file name can be defined by the user.

The "Data Source" selection from the menus is "Data List". When this menu item is chosen the "Select Data List" button appears; this opens the file-selection window for data lists. A list can be created and edited in the "Data List Editor", which is accessed from the menu via the "List Management" or "Data List Management" button.

The maximum length of a data list is determined by the size of the data list memory (see data sheet). There is no restriction on the number of lists that can be stored.

5.10.1.3 Control Signals

The following control signals are processed in the R&S WinIQSIM2:

- "Burst Gate" for power ramping
- "Level Attenuation" for power ramping



"CW" for controlling the CW (continuous wave) mode is not used in R&S WinIQSIM2. However, a control list generated for R&S Signal Generator can contain CW controls. A separate file with the file extension `*.dm_iqc` is created for each defined control signal.

Power Ramping and Level Attenuation

When power ramping is enabled, a ramp is generated whenever there is a data switch on the "Burst" signal (from high to low or low to high). The steepness of this ramp can be adjusted. Power ramping is enabled and configured in the "Power Ramp Control" sub-menu.

The "Lev_Att" signal is used to control a defined level attenuation. If level attenuation is enabled, the modulation signal level is attenuated by a defined value if the "Lev_Att" signal is high. The level attenuation value is defined in the "Power Ramp Control" menu. For the "GSM/EDGE" standard a maximum of 7 different level attenuation values can be defined and allocated separately to the 8 slots quite independently of one another. Level attenuation is enabled either in the "Power Ramp Control" menu (Custom Digital Modulation) or in the "Burst Editor" (GSM/EDGE).



Level attenuation enables to simulate radio stations located at various distances.

The diagram below shows an example of how the power ramping signals work.

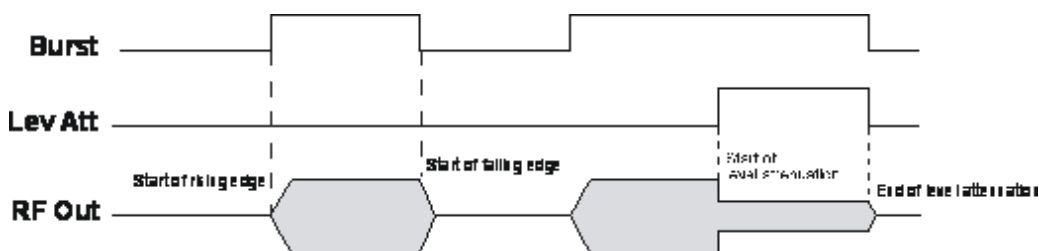

Fig. 5-2: Signal behavior when power ramping is enabled. The Burst Gate signal defines the start of the rising and falling edges of the envelope, and the Lev Att signal defines the start and end of level attenuation. The level attenuation value is defined in the Power Ramp Control menu.

5.10.1.4 Marker Output Signals

The R&S WinIQSIM2 generates user-definable marker information which will can be processed by the R&S Signal Generator to output the appropriate markers signals.

All four available marker outputs are configurable.

5.10.2 Digital Modulation - Custom Digital Modulation

The R&S Signal Generator can generate digital modulation signals with user-definable characteristics. Baseband filtering and the symbol rate can be set within wide limits.

5.10.2.1 Modulation Types - Custom Digital Mod

The available predefined modulation types are ASK (amplitude shift keying), FSK (frequency shift keying), PSK (phase shift keying) and QAM (quadrature amplitude modulation). Additionally, a user defined modulation mapping can be applied (see "User Mapping", on page 54).

The actual modulation procedure is described by mapping, which assigns I and Q values (PSK and QAM) or frequency shifts (FSK) to every modulation symbol that occurs. This is represented graphically in the constellation diagrams.

The mapping for the selected modulation type is displayed in the "More..." submenu in the "Modulation" menu section (see "More - Modulation Type - Digital Modulation" on page 68).

The QAM procedures 16QAM, 32QAM, 64QAM have been produced in accordance with ETSI standard ETS 300429 for digital video broadcasting (DVB). The QAM procedures 256QAM and 1024QAM are not specified in this standard, but have been produced according to the same basic principles.

In the case of all FSK procedures, the user can set the symbol rate fSYMB up to a maximum value (see data sheet). If MSK is selected, the frequency deviation (FSK deviation) cannot be set since it is permanently set to 1/4 of the symbol rate.

Table 5-4: Modulation type and associated mapping

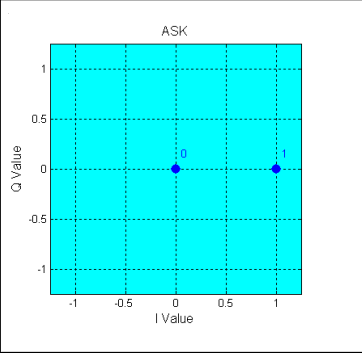
<p>ASK 1 bit per symbol SOUR:BB:DM:FORM ASK</p>		
		
<p>PSK</p>		
<p>BPSK 1 bit per symbol SOUR:BB:DM:FORM BPSK</p>	<p>QPSK 2 bits per symbol SOUR:BB:DM:FORM QPSK</p>	<p>QPSK 45° Offset 2 bits per symbol, 45° rotation SOUR:BB:DM:FORM QPSK45</p>

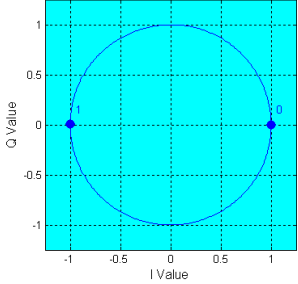
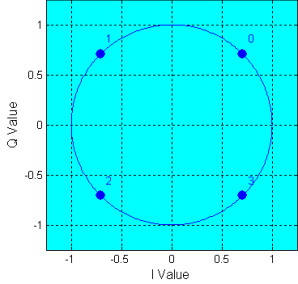
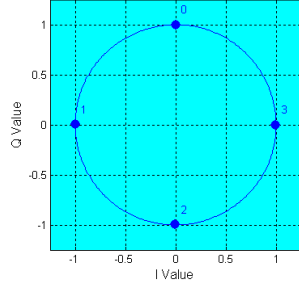
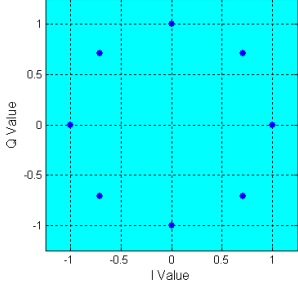
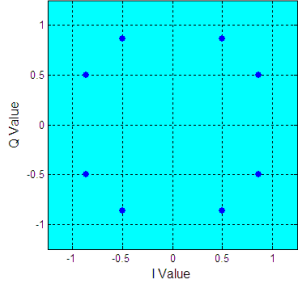
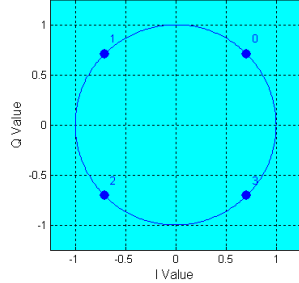
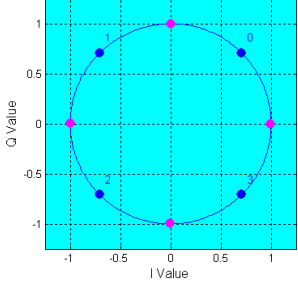
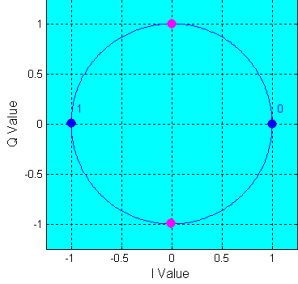
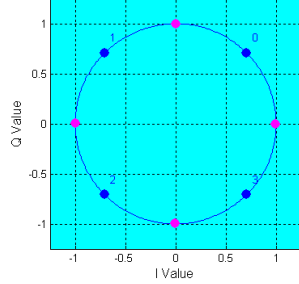
 <p style="text-align: center;">BPSK</p>	 <p style="text-align: center;">QPSK</p>	 <p style="text-align: center;">QPSK45</p>
<p>QPSK EDGE 2 bits per symbol, 3pi/4 rotation SOUR:BB:DM:FORM QEDGE</p>	<p>AQPSK 2 bits per symbol, pi/2 rotation SOUR:BB:DM:FORM QEDGE</p>	<p>OQPSK 2 bits per symbol, Q offset SOUR:BB:DM:FORM OQPSK</p>
 <p style="text-align: center;">EDGE QPSK (3pi/4 rotation)</p>	 <p style="text-align: center;">AQPSK (pi/2 rotation)</p>	 <p style="text-align: center;">OQPSK</p>
<p>pi/4-QPSK 2 bits per symbol pi/4rotation SOUR:BB:DM:FORM P4QP</p>	<p>pi/2-DBPSK 1 bit per symbol Differential coding, pi/2 rotation SOUR:BB:DM:FORM P2DB</p>	<p>pi/4-DQPSK 2 bits per symbol Differential coding, pi/4 rotation SOUR:BB:DM:FORM P4DQ</p>
 <p style="text-align: center;">PI/4 QPSK</p>	 <p style="text-align: center;">PI/2 DBPSK</p>	 <p style="text-align: center;">PI/4 DQPSK</p>
<p>pi/8-D8PSK 3 bits per symbol Differential coding, pi/8 rotation SOUR:BB:DM:FORM P8D8</p>	<p>8PSK 3 bits per symbol SOUR:BB:DM:FORM PSK8</p>	<p>8PSK EDGE (3pi/8 8PSK) 3 bits per symbol Edge coding, 3pi/8 rotation SOUR:BB:DM:FORM P8ED</p>

<p>Pi/8 D8PSK</p>	<p>8PSK</p>	<p>3Pi/8 8PSK</p>
<p>QAM</p>		
<p>16QAM 4 bits per symbol SOUR:BB:DM:FORM QAM16</p>	<p>16QAM EDGE 4 bits per symbol, pi/4 rotation SOUR:BB:DM:FORM QAM16EDGE</p>	<p>32QAM 5 bits per symbol SOUR:BB:DM:FORM QAM32</p>
<p>16QAM</p>	<p>EDGE 16QAM (Pi/4 rotation)</p>	<p>32QAM</p>
<p>32QAM EDGE 5 bits per symbol, -pi/4 rotation SOUR:BB:DM:FORM QAM32EDGE</p>	<p>64QAM 6 bits per symbol SOUR:BB:DM:FORM QAM64</p>	<p>128QAM 7 bits per symbol SOUR:BB:DM:FORM QAM128</p>
<p>EDGE 32QAM (-Pi/4 rotation)</p>	<p>64QAM</p>	<p>128QAM</p>
<p>256QAM 8 bits per symbol SOUR:BB:DM:FORM QAM256</p>	<p>1024QAM 10 bits per symbol SOUR:BB:DM:FORM QAM1024</p>	

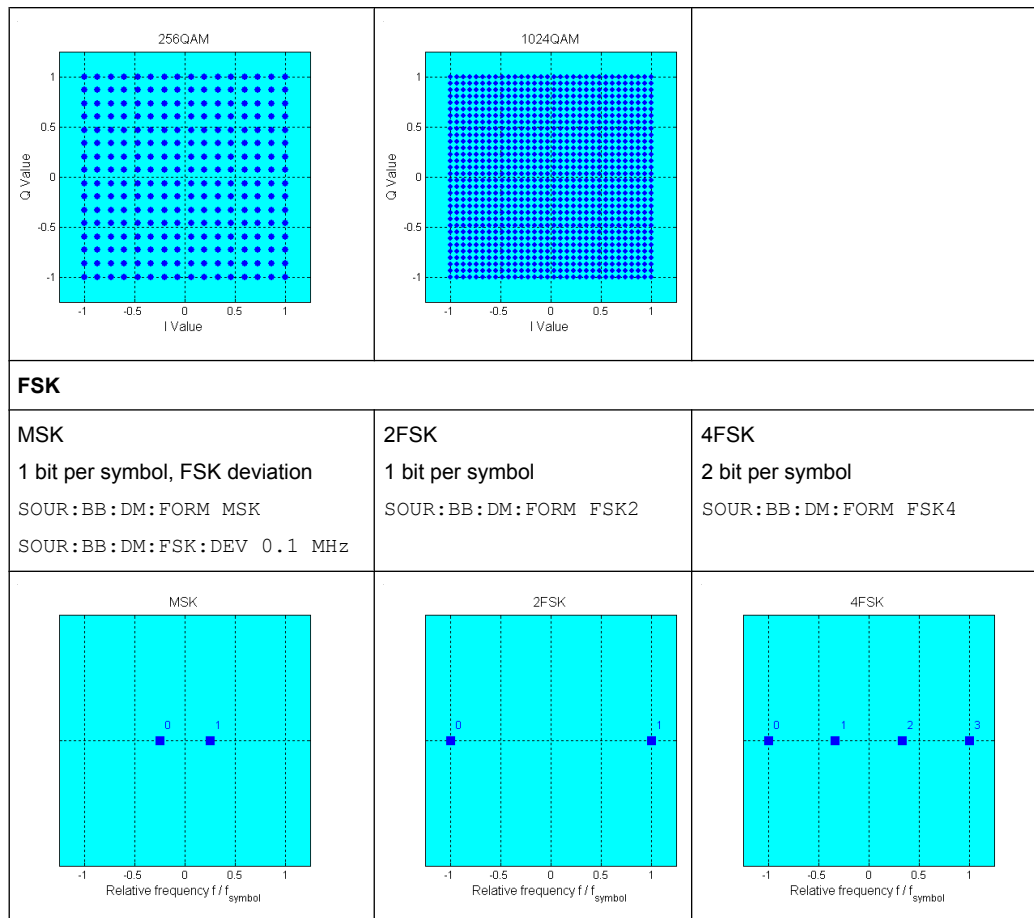

In addition to the FSK modulations, a variable FSK modulation with definable deviation per symbol is available.

[:SOURce<hw>] :BB:DM:FORMat on page 221

User Mapping

A user defined modulation mapping file can also be selected as modulation mapping source. The user modulation mapping file must have extension *.vam and can be created with the R&S mapping wizard. The mapping wizard (mapwiz) is a tool from Rohde & Schwarz designed for editing modulation schemes (e.g. QPSK, 32QAM). Its main purpose is the assignment of logical symbol numbers to constellation points and the selection of modulation specific parameters. Beyond this it supports the creation of nearly any arbitrarily chosen constellation diagram. The output of mapwiz is a mapping file (*.vam) that can be imported on a R&S WinIQSIM2. The program was developed on a 32-bit Microsoft Windows platform under MATLAB. For more information, refer to the description "Introduction to "mapwiz" Mapping Editor" on the Rohde&Schwarz Internet page.

5.10.2.2 Coding - Custom Digital Mod

Modulation symbols are coded directly before I and Q values or frequency shifts are assigned. Coding is thus directly related to modulation methods, which is the reason why codings are not freely combinable with modulation methods. The following table shows which of the coding combinations are available and defines the modulation types for which the various coding procedures can be used.

In the notation used below a_n denotes the n-th input symbol and b_n denotes the correspondingly coded output symbol. Individual bits in the symbols from the LSB (least significant bit) to the MSB (most significant bit) are denoted by a_{0n} , a_{1n} and so on. The same applies to the output symbols.

Table 5-5: Permissible coding combinations for modulation symbols and modulation type

	OFF	Differential	Phase Diff.	Diff. +Gray	Gray	GSM	NADC, PDC, PHS, TETRA, APCO25 (PSK), PWT	TFTS/TETRA	INMARSAT, ICO, WCDMA, cdma2000	VDL	(FSK)
ASK	X	X		X	X						
BPSK	X	X		X	X						
pi/2 DBPSK	X				X						
QPSK	X	X		X	X				X		
QPSK45° Offset	X	X		X	X				X		
Pi/4 QPSK	X	X			X						
Pi/4 DQPSK	X				X		X	X			
8PSK	X	X		X	X					X	
8PSK_EDGE	X										
Pi/8 D8PSK	X				X						
MSK	X	X		X	X	X					
2FSK	X	X		X	X	X					
4FSK	X	X		X	X						X
16QAM	X	X	X	X	X						
32QAM	X	X	X	X	X						
64QAM	X	X	X	X	X						
256QAM	X	X	X	X	X						
1024QAM	X	X	X	X	X						

Modulation type pi/4DQPSK

With differential coding switched on at the same time, a constellation diagram is obtained for pi/4DQPSK which is similar to that obtained for 8PSK. Phase shifts are however assigned to the individual modulation symbols. The following tables show the assignment of modulation symbols to phase shifts of the I/Q vector in relation to the selected coding.

Table 5-6: Phase shifts for pi/4DQPSK

Modulation symbol a_n (binary indication: MSB, LSB)	00	01	10	11
Phase shifts without coding	+ 45°	+ 135°	- 135°	- 45°
Phase shifts with coding NADC, PDC, PHS, TETRA or APCO25 (PSK)	+ 45°	+ 135°	- 45°	- 135°
Phase shifts with coding TFTS	- 135°	+ 135°	- 45°	+ 45°

Coding algorithms

Common coding types are listed in the following table.

Table 5-7: Coding algorithms

Coding	Coding algorithm	Applicable for K bit/symbol
NONE	$b_n = a_n$	$k = 1..8$
Differential	$b_n = (a_n + b_{n-1}) \text{ modulo } 2^k$	$k = 1..7$
Differential + Gray	Gray coding with additional differential coding	$k = 1..7$
GSM	$dc_n = \text{not}(d_n \text{ exor } d_{n-1})$	$k = 1$

Example: Differential coding for QPSK modulation with K = 2 bit/symbol

Decimal display; value range for modulation symbols

$$a_n \in \{0, 1, 2, 3\}$$

Recursive coding is defined as follows: $b_n = (a_n + b_{n-1}) \text{ modulo } 4$

Depending on the state of a preceding modulation symbol b_{n-1} the coded modulation symbol b_n is obtained for example from modulation symbol $a_n = 2$ as follows:

$a_n = 2$	b_{n-1}	b_n
	0	2
	1	3

	2	0
	3	1

By means of differential coding, the assignment between modulation symbols and phase differences shown in the following table is generated:

Modulation symbol a_n (binary, MSB, LSB)	00	01	10	11
Phase difference	0°	90°	180°	270°

Example: Gray and differential coding for 8PSK modulation

First, a gray coding is performed according to the gray code. Afterwards, a differential coding is performed according to the recursive coding algorithm quoted above. The assignment between modulation symbols and phase differences shown in the following table is generated:

"Differential coding according to VDL" can be used for modulation types with 3 bits/symbol, e.g. 8PSK.

Table 5-8: Differential coding according to VDL

Modulation symbol d_n (binary, MSB, LSB)	000	001	010	011	100	101	110	111
Phase difference	0°	45°	135°	90°	315°	270°	180°	225°

"Phase differential coding" INMARSAT and PHASE DIFF correspond to system standards Inmarsat-M and DVB according to ETS 300 429. The INMARSAT coding can generally be used for modulation types with 2 bits/symbol, such as QPSK. It uses the following algorithm.

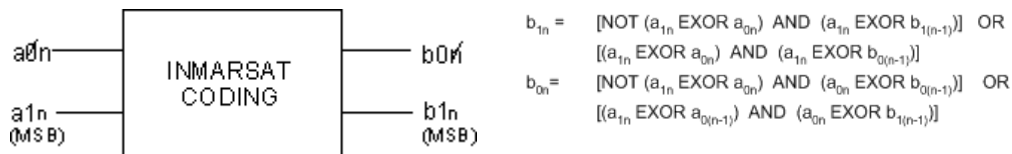

5.10.2.3 Baseband Filter - Custom Digital Mod

The R&S WinIQSIM2 offers a wide selection of predefined baseband filters. The filter characteristic for the selected filter is displayed in the "More..." submenu in the "Filter" menu section (see "Filter", on page 69). Additionally, a user defined filter can be selected (see "User filter", on page 60).

The following table shows the filters that are available, together with the associated parameters and IEC bus commands. The filter characteristic is displayed in graphical form.

Table 5-9: Baseband filter

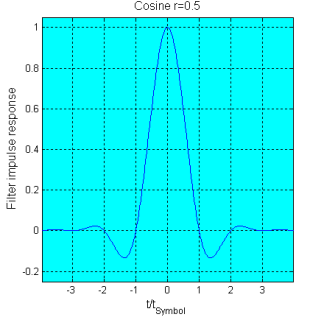
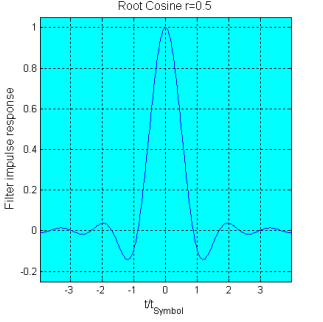
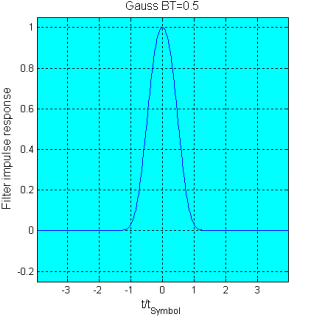
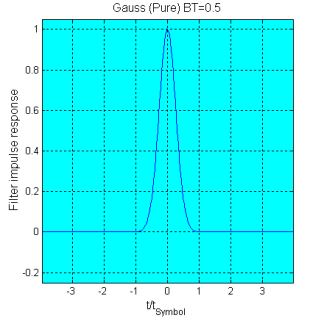
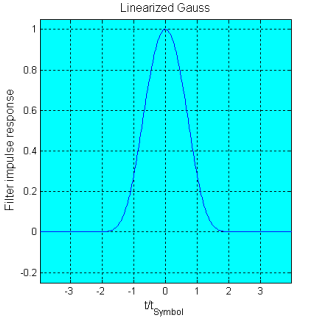
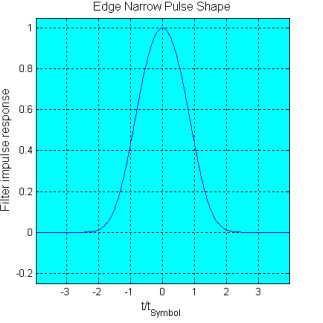
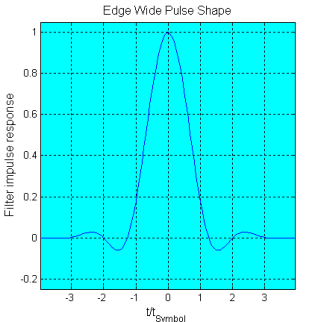
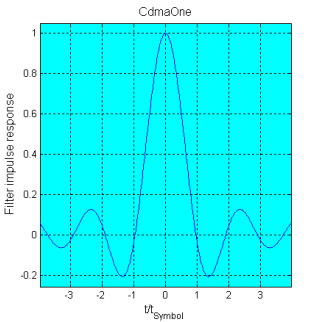
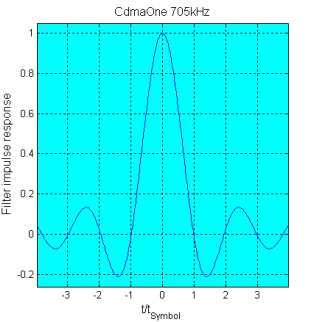
<p>Cosine Roll Off Factor SOUR:BB:DM:FILT:TYPE COS SOUR:BB:DM:FILT:PAR: COS 0.99</p>	<p>Root Cosine Roll Off Factor SOUR:BB:DM:FILT:TYPE RCOS SOUR:BB:DM:FILT:PAR:RCOS 0.99</p>	<p>Gauss (FSK) B x T SOUR:BB:DM:FILT:TYPE GAUS SOUR:BB:DM:FILT:PAR:GAUS 2.5</p>
		
<p>Pure Gauss B x T SOUR:BB:DM:FILT:TYPE PGA SOUR:BB:DM:FILT:PAR:PGA 2.5</p>	<p>Gauss Linearized SOUR:BB:DM:FILT:TYPE LGA</p>	<p>Edge Narrow Pulse Shape SOUR:BB:DM:FILT:TYPE ENPShape</p>
		
<p>Edge Wide Pulse Shape SOUR:BB:DM:FILT:TYPE EWShape</p>	<p>cdmaOne SOUR:BB:DM:FILT:TYPE CONE</p>	<p>cdmaOne 705 kHz SOUR:BB:DM:FILT:TYPE COF705</p>
		
<p>cdmaOne + Equalizer SOUR:BB:DM:FILT:TYPE COE</p>	<p>cdmaOne 705 kHz + Equalizer SOUR:BB:DM:FILT:TYPE COFE228</p>	<p>cdma2000 3X SOUR:BB:DM:FILT:TYPE DM3x COFE228</p>

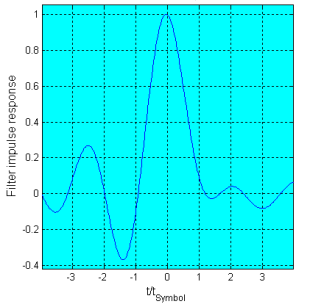
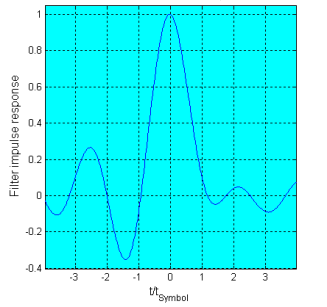
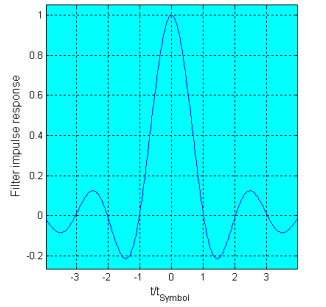
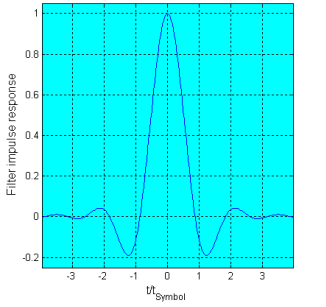
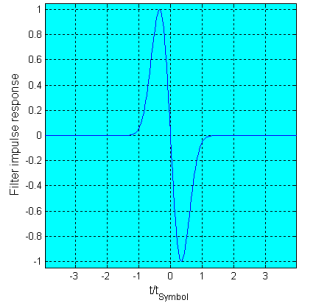
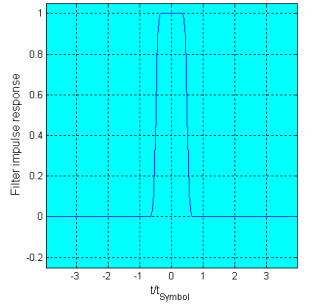
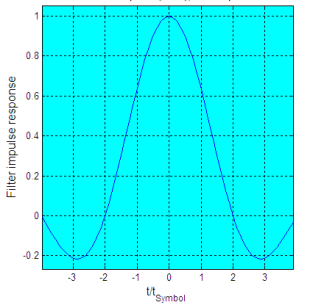
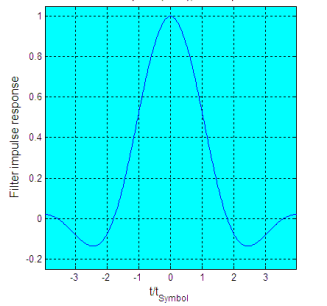
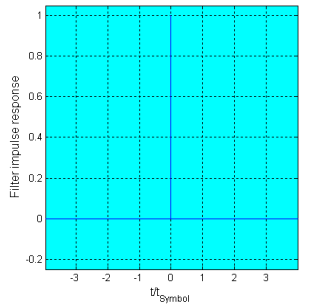
		
<p>APCO25 Roll Off Factor SOUR:BB:DM:FILT:TYPE APCO25 SOUR:BB:DM:FILT:PAR:APC 0.5</p>	<p>Split Phase BxT SOUR:BB:DM:FILT:TYPE SPH SOUR:BB:DM:FILT:PAR:SPH 0.15</p>	<p>Rectangular SOUR:BB:DM:FILT:TYPE RECT</p>
		
<p>Lowpass ACP opt. SOUR:BB:DM:FILT:TYPE LPASs SOUR:BB:DM:FILT:PAR:LAPS 0.5</p>	<p>Lowpass EVM opt. BB:DM:FILT:TYPE LPASSEVM BB:DM:FILT:PAR:LAPSEVM 0.5</p>	<p>Dirac SOUR:BB:DM:FILT:TYPE DIRac</p>
		

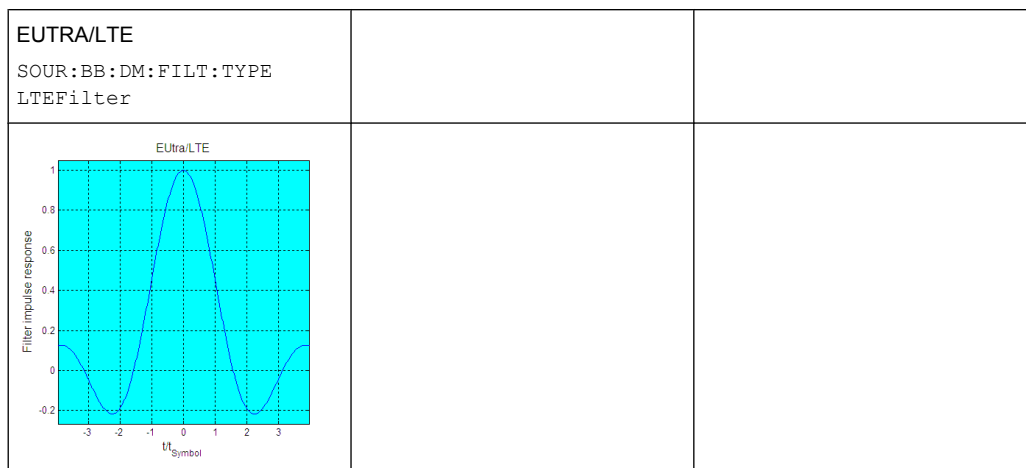

User filter

The user filter file must have extension `*.vaf` and can be created with the R&S filter wizard.

The filter wizard (filtwiz) is a tool from Rohde & Schwarz designed for creating filter files that can be imported on a R&S WinIQSIM2. Its main purpose is the conversion of user-defined finite impulse response (FIR) filters into the filter format (`*.vaf`).

Beyond this filt wiz provides designs for standard filters (e.g. Root Raised Cosine, Gaussian) as well as a tool to automatically derive a receiver filter from a given transmitter filter with respect to the Nyquist condition for zero intersymbol interference (ISI).

The program was developed on a 32-bit Microsoft Windows platform under MATLAB.

For more information, refer to the description "Introduction to "filtwiz" Filter Editor" on the Rohde&Schwarz Internet page.

5.10.2.4 Conflicting Settings - Custom Digital Mod

Having selected a modulation procedure, not every combination is possible when selecting the settings for the modulation parameters "Symbol Rate" and "Coding". These restrictions inevitably give rise to conflicting settings if a parameter is changed and leads to a prohibited combination.

A conflicting setting is indicated by a message on the Info line in the display. The R&S WinIQSIM2 displays the setting entered by the user, but the modulation signal actually generated does not correspond to this display. A conflict of settings can be triggered if the user changes a parameter inappropriately. The message disappears as soon as a conflict-free setting is entered.

5.10.2.5 Custom Digital Mod User Interface

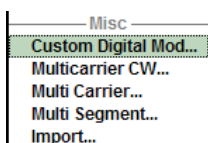

The menu for setting digital modulation can be opened either in the "Baseband" block or in the menu tree under "Baseband".

The "Custom Digital Modulation" menu enables direct selection of the data source, standard, symbol rate, coding, modulation type and filter. All other settings are entered in submenus which are called via "More" buttons.

The upper part of the menu is used for powering up digital modulation as well as for calling the default settings and user-defined standards.



The "Generate Waveform File" opens the submenu for storing the current signal in a waveform file.



The data source is selected and set in the "Data Source" section.

The "List Management" button opens a submenu for calling the data editor and the file manager.

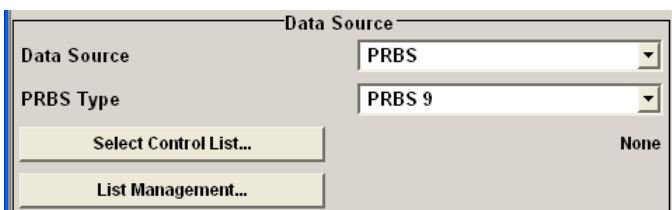

The middle part of the menu is used for selecting the standard, the symbol rate and the coding.

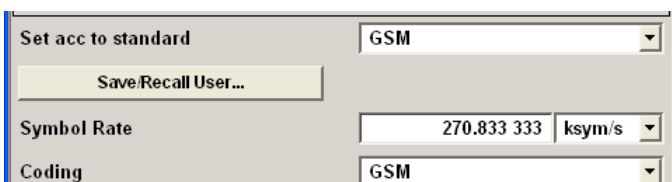

The modulation type is set in the "Modulation" section.

The "More" button opens a submenu that displays the mapping for the selected modulation.



The filter is set in the "Filter" section. The "More" button opens a submenu where the filter characteristic of the selected filter is displayed.

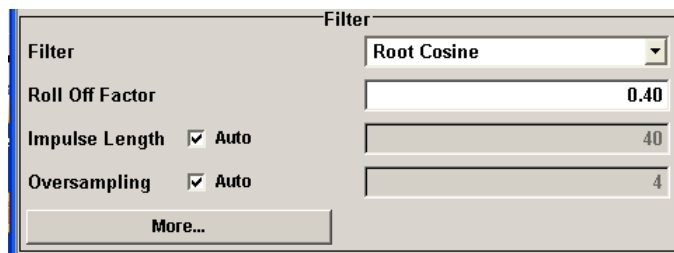

The buttons in the lower part of the menu open submenus for power ramping and for configuring markers.



In each case the current setting is displayed next to the button.

General Settings

The upper part of the menu is used for powering up digital modulation as well as for calling the default settings and user-defined standards.

State - Digital Modulation

Enables/disables digital modulation.

Switching on digital modulation turns off all the other digital standards.

SCPI command:

[:SOURce<hw>] :BB:DM:STATe on page 213

Set To Default - Digital Modulation

Calls default settings. The values are shown in the following table.

Parameter	Value
State	Not affected by Set to Default
Data Source	PRBS 9
Standard	GSM
Symbol Rate	270.833 ksymb/s
Coding	GSM
Modulation Type	MSK
Filter	Gauss (FSK)
Filter Parameter BxT	0.3
Power Ramp Control	
Attenuation	15 dB
Ramp Time	1 sym
Ramp Function	Cosine

Parameter	Value
Fall Delay	0
Rise Delay	0
Source	Internal
State	Off
Marker	Marker Mode On/Off Ratio
Clock	
Source	Internal
Mode	Symbol

SCPI command:

[:SOURce<hw>] :BB:DM:PRESet on page 211

Save/Recall - Digital Modulation

Calls the "Save/Recall" dialog.

From the "Save/Recall" dialog the "File Select" windows for saving and recalling the complete settings in the "Custom Digital Modulation" menu can be called.

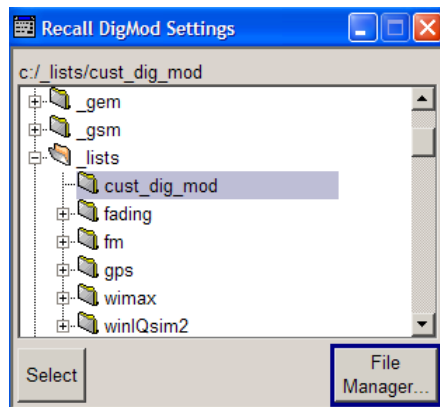

The Digital Modulation Settings are stored as files with the predefined file extension * .dm. The file name and the directory they are stored in are user-definable.

The complete settings in the "Custom Digital Modulation "menu are saved and recalled.

SCPI command:

[:SOURce<hw>] :BB:DM:SETTing:CATalog on page 234

[:SOURce<hw>] :BB:DM:SETTing:DELeTe on page 234

[:SOURce<hw>] :BB:DM:SETTing:LOAD on page 235

[:SOURce<hw>] :BB:DM:SETTing:STORe on page 235

Generate Waveform File - Digital Modulation

Opens the submenu for storing the current signal as ARB signal in a waveform file.

The file name is entered in the submenu. The file is stored with the predefined file extension *.wv. The file name and the directory it is stored in are user-definable.

SCPI command:

[:SOURce<hw>] :BB:DM:WAVEform:CREate on page 214

Sequence Length - Digital Modulation

Sets the sequence length of the signal in symbols. The signal is calculated in advance, saved as waveform file, and output in the selected arbitrary waveform generator.

Note: Sequence Length * Oversampling must not exceed the maximum number of samples in the arbitrary waveform generator.

SCPI command:

[:SOURce<hw>] :BB:DM:SLENgth on page 213

Data Source

The data source is selected and set in the "Data Source" section. The parameters offered depend on the data source selected. The More button opens a submenu for calling the data editor and the file manager.

Data Source - Digital Modulation

Selects the data source (see [chapter 5.10.1, "Data and Signal Sources in Baseband"](#), on page 48).

You may choose from the following data sources:

"All 0, All 1" 0 data or 1 data is internally generated.

"PRBS, PRBS Type" PRBS data in accordance with the IUT-T with period lengths between 29-1 and 223-1 are internally generated.
The length is selected in the "PRBS Type" input box.

PRBS Type	PRBS 9
-----------	--------

SCPI command:

[:SOURce<hw>] :BB:DM:PRBS [:LENgth] on page 211

"Pattern" A user-definable bit pattern with a maximum length of 64 bits is internally generated.
The bit pattern is defined in the "Pattern" input box.

Pattern	000 0000 0000 0000 0011 1111 1111 1111 1111
List Management	
Set acc to standard	

"Data List ...,
Select Data" Data lists will be used.
Data lists can be generated internally in the data editor or externally.
Data lists are selected in the "File Select" window, which is called by means of the "Select Data" button.



The "File" "Manager" is used to transmit external data lists to the R&S Signal Generator, and can be called within every "File" Select window by means of the "File" "Manager" button.

SCPI command:

[:SOURce<hw>] :BB:DM:DLIST:SElect on page 232

SCPI command:

[:SOURce<hw>] :BB:DM:SOURce on page 211

List Management - Digital Modulation

Calls the menu for managing data and control lists (see "List Management", on page 71).

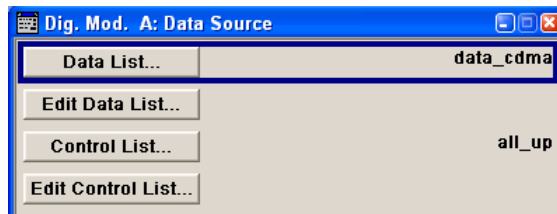

SCPI command:

n.a.

Standard, Symbol Rate, Coding

The middle part of the menu is used for selecting the standard, the symbol rate and the coding.

Set acc. to Standard - Digital Modulation

Selects a standard.

After selection, modulation parameters "Modulation Type", "Symbol Rate", "Filter" and "Coding" are automatically set in accordance with the standard.

If one of these parameters is subsequently altered, the display changes to User. The User setting can be saved to a file so that it can be recalled at some later time ("Save/Recall User.." button).

The following table shows the standards that are available, together with the associated settings of the modulation parameters.

Table 5-10: Standards - Custom Digital Modulation

Standard	Modulation	Symbol Rate	Filter	Coding	Parameter for IEC command
Bluetooth	2FSK, Deviation 160.0 kHz	1.0 Msym/s	Gauss, B*T = 0,5	OFF	BLUetooth
DECT	2FSK, Deviation 288.0 kHz	1.152 Msym/s	Gauss, B*T = 0,5	OFF	DECT
ETC (ARIB STD T55)	ASK, ASK Depth 100%	1.024 Msym/s	Split Phase, B*T = 2.0	OFF	ETC
GSM	MSK	270.833333 ksym/s	Gauss, B*T = 0.3	GSM	GSM
GSM EDGE	8PSK EDGE (3pi/8 8PSK)	270.833333 ksym/s	Gauss linear	OFF	GSMEdge
NADC	pi/4 DQPSK	24.3 ksym/s	Root Cosine, alpha = 0.35	NADC	NADC
PDC	pi/4 DQPSK	21.0 ksym/s	Root Cosine, alpha = 0.50	PDC	PDC
PHS	pi/4 DQPSK	192.0 ksym/s	Root Cosine, alpha = 0.50	PHS	PHS
TETRA	pi/4 DQPSK	18.0 ksym/s	Root Cosine, alpha = 0.35	TETRA	TETRa
WCDMA 3GPP	QPSK 45° Offset	3.84 Msym/s	Root Cosine, alpha = 0.22	WCDMA 3GPP	W3GPP
TD-SCDMA	QPSK 45° Offset	1.28 Msym/s	Root Cosine, alpha = 0.22	OFF	TCSCdma
cdma2000 Forward	QPSK	1.2288 Msym/s	cdmaOne + Equalizer	cdma2000	CFORward
cdma2000 Reverse	Offset QPSK	1.2288 Msym/s	cdmaOne	cdma2000	CREVerse
Worldspace	QPSK	1.84 Msym/s	Root Cosine, alpha = 0.40	OFF	WORLdspace
TFTS	pi/4 DQPSK	22.1 ksym/s	Root Cosine, alpha = 0.40	TFTS/ TETRA	TFTS

SCPI command:

[:SOURce<hw>] :BB:DM:STANdard on page 213

Save/Recall User - Digital Modulation

Calls the "Save/Recall User" menu.

From the "Save/Recall User Standard" menu the "File Select" windows for saving and recalling user-defined standards and the "File Manager" can be called.



User standards are stored as files with the predefined file extension *.dm_stu. The file name and the directory they are stored in are user-definable.

SCPI command:

[:SOURce<hw>] :BB:DM:STANdard:ULISt:CATalog on page 235

[:SOURce<hw>] :BB:DM:STANdard:ULISt:DELeTe on page 236

[:SOURce<hw>] :BB:DM:STANdard:ULISt:LOAD on page 236

[:SOURce<hw>] :BB:DM:STANdard:ULISt:STORe on page 236

Symbol Rate - Digital Modulation

Selects the symbol rate.

The value range is dependent on the selected modulation type.

When the modulation type changes, the range is automatically redefined. If the set symbol rate is outside this range, an error message is generated and the maximum value for the newly chosen modulation type is automatically set.

SCPI command:

[:SOURce<hw>] :BB:DM:SRATe on page 212

Coding - Digital Modulation

Selects the coding (see [chapter 5.10.2.2, "Coding - Custom Digital Mod"](#), on page 55).

The menu offers only the coding settings that are permissible for the chosen modulation type. The other coding methods are grayed out.

If the system is subsequently switched to a modulation type for which the selected coding is not available, coding is automatically set to OFF.

SCPI command:

[:SOURce<hw>] :BB:DM:CODing on page 221

Modulation

The modulation type is set in the "Modulation section". The parameters offered depend on what is currently selected. The "More..." button opens a submenu for displaying the user-defined mapping.

Modulation Type - Digital Modulation

Selects a modulation type.

The associated symbol mapping is displayed in the "More..." submenu (see [chapter 5.10.2.1, "Modulation Types - Custom Digital Mod"](#), on page 51).

If the "coding" that is set is not possible with the chosen modulation type, "coding" is set to "Off".

For selection "Variable FSK", the deviation of each symbol can be set in the "More..." submenu.

SCPI command:

[:SOURce<hw>] :BB:DM:FORMat on page 221

Load User Mapping - Digital Modulation

Selects user defined mapping table. This opens the "Select List File User Mapping" window in which the mapping table can be selected (see "User Mapping", on page 54). The button is only available if modulation type "USER" is selected.

The button "File Manager" calls the "File Manager" menu. The "File" "Manager" menu is used to display and delete files.

SCPI command:

[:SOURce<hw>] :BB:DM:MLIST:SElect on page 234

[:SOURce<hw>] :BB:DM:MLIST:CATalog on page 226

[:SOURce<hw>] :BB:DM:MLIST:DElete on page 233

ASK Depth - Digital Modulation

Sets the modulation depth m for ASK modulation.

$$m = (\text{Amplitude}_{\max} - \text{Amplitude}_{\min}) / (\text{Amplitude}_{\max} + \text{Amplitude}_{\min})$$

SCPI command:

[:SOURce<hw>] :BB:DM:ASK:DEPTh on page 220

FSK Deviation - Digital Modulation

Sets the frequency deviation for FSK modulation. The range of values depends on the chosen symbol rate (see data sheet).

Whenever "MSK" is selected, the deviation corresponds to 1/4 of the symbol rate and cannot be set.

SCPI command:

[:SOURce<hw>] :BB:DM:FSK:DEVIation on page 222

Angle Alpha

For AQPSK modulation, sets the angle alpha between the point (0,0) and the I axis.

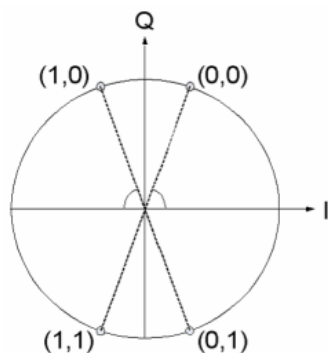

SCPI command:

[:SOURce<hw>] :BB:DM:AQPSk:ANGLE on page 220

More - Modulation Type - Digital Modulation

Calls the submenu which displays the mapping of the currently selected modulation type and the digital modulation delay in the case of an external data source.

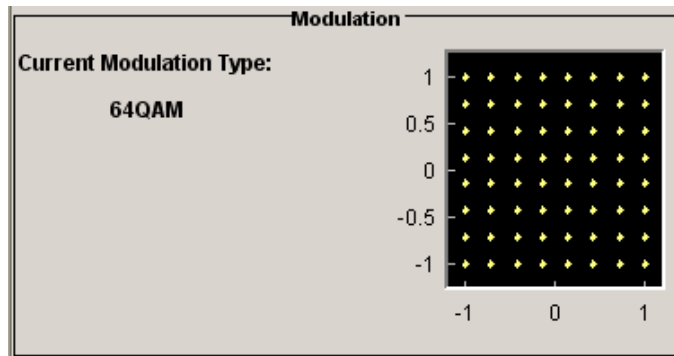

The "Modulation - CW Switching" section can be used to enable switching of the signal between modulated and unmodulated.

In case of selection "Variable FSK", the FSK type and the deviation for each symbols is set in the "Variable FSK" section.

The figure shows a window titled "Variable FSK". It contains the following settings:

FSK Type	Value	Unit
FSK Type	4FSK	
Deviation 0000	-135.416 5	kHz
Deviation 0001	45.138 8	kHz
Deviation 0010	45.138 8	kHz
Deviation 0011	135.416 5	kHz

FSK Type - Digital Modulation

(Variable FSK only)

Selects the FSK modulation type for selection "Variable FSK".

You may choose from 4FSK, 8FSK and 16FSK.

SCPI command:

[\[:SOURce<hw>\]:BB:DM:FSK:VARiable:TYPE](#) on page 222

Deviation xxxx - Digital Modulation

(Variable FSK only)

Set the deviation of the associated symbol. The number of symbols depends on the selected modulation type. The value of each symbol is indicated in binary format.

SCPI command:

[\[:SOURce<hw>\]:BB:DM:FSK:VARiable:SYMBOL<ch>:DEViAtion](#) on page 222

Current Modulation Type - Digital Modulation

Displays the currently selected modulation type together with its associated mapping.

SCPI command:

n.a.

Filter

The filter is set in the Filter section.

Filter - Digital Modulation

Selects the baseband filter (see [chapter 5.10.2.3, "Baseband Filter - Custom Digital Mod"](#), on page 57).

SCPI command:

[\[:SOURce<hw>\]:BB:DM:FILTer:TYPE](#) on page 219

Filter Parameter - Digital Modulation

Sets the filter parameter.

The filter parameter offered ("Roll Off Factor" or "B x T") depends on the currently selected filter type.

SCPI command:

[\[:SOURce<hw>\]:BB:DM:FILTer:PARAmeter:APCO25](#) on page 219

[\[:SOURce<hw>\]:BB:DM:FILTer:PARAmeter:COSine](#) on page 218

[\[:SOURce<hw>\]:BB:DM:FILTer:PARAmeter:GAUSS](#) on page 218

[\[:SOURce<hw>\]:BB:DM:FILTer:PARAmeter:PGAuss](#) on page 218

[\[:SOURce<hw>\]:BB:DM:FILTer:PARAmeter:RCOSine](#) on page 218

[\[:SOURce<hw>\]:BB:DM:FILTer:PARAmeter:SPHase](#) on page 218

Cut Off Frequency Factor - Digital Modulation

(available for filter parameter Lowpass only)

Sets the value for the cut off frequency factor. The cut off frequency of the lowpass filter (ACP and EVM optimization) can be adjusted to reach spectrum mask requirements.

SCPI command:

[\[:SOURce<hw>\]:BB:DM:FILTer:PARAmeter:LPASs](#) on page 218

[\[:SOURce<hw>\]:BB:DM:FILTer:PARAmeter:LPASSEVM](#) on page 218

Impulse Length - Digital Modulation

Displays the number of filter tabs. If the check box is activated, the most sensible parameter values are selected. The value depends on the coherence check. If the check box is deactivated, the values can be changed manually.

SCPI command:

[\[:SOURce<hw>\]:BB:DM:FILTer:ILENgtH:AUTO](#) on page 218

[\[:SOURce<hw>\]:BB:DM:FILTer:ILENgtH](#) on page 217

Oversampling - Digital Modulation

Determines the upsampling factor. If the check box is activated, the most sensible parameter values are selected. The value depends on the coherence check. If the check box is deactivated, the values can be changed manually.

SCPI command:

[\[:SOURce<hw>\]:BB:DM:FILTer:OSAMpling:AUTO](#) on page 218

[\[:SOURce<hw>\]:BB:DM:FILTer:OSAMpling](#) on page 218

More - Filter - Digital Modulation

Calls the menu for displaying the filter characteristic of the currently selected filter.

Load User Filter- Filter - Digital Modulation

Calls the menu "Select List File User Filter" for selecting a user-defined filter file with extension *.vaf (see "User filter", on page 60). The button is only available if filter type "USER" is selected.

The button "File" "Manager" calls the "File" "Manager" menu. The "File" "Manager" menu is used to display and delete files.

SCPI command:

[:SOURce<hw>] :BB:DM:FLISt:SElect on page 233

[:SOURce<hw>] :BB:DM:FLISt:CATalog on page 226

[:SOURce<hw>] :BB:DM:FLISt:DElete on page 232

Current Filter Response

Displays the filter characteristic of the currently selected filter.

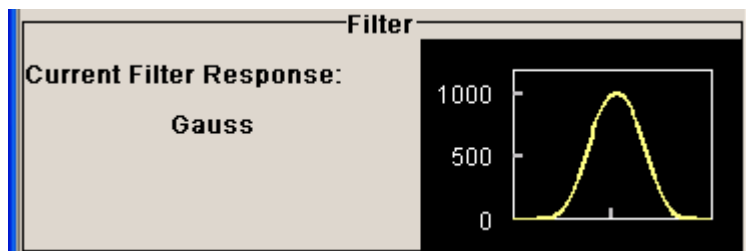

SCPI command:

n.a.

Power Ramp

The lower part of the Custom Digital Modulation menu is used for setting markers and for power ramp settings.

Power Ramp Control - Digital Modulation

Calls the power ramp control menu (see "Power Ramp Control", on page 78).

SCPI command:

n.a.

Marker - Digital Modulation

Calls the "Marker" menu. The "Marker" menu is used to configure the marker output signals (see "Marker Mode", on page 81).

SCPI command:

n.a.

List Management

The "List Management" menu is called from the "Custom Digital Modulation" main menu.



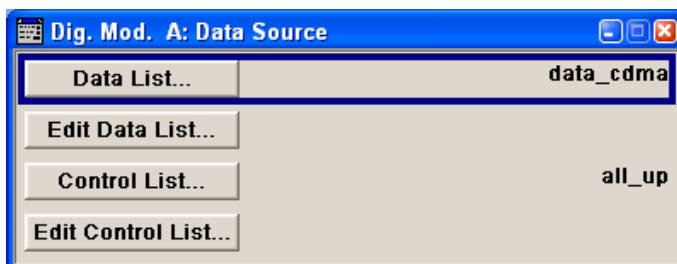

The data and control lists are selected and created in the "File Select" menu which is called up by means of the "Data List..." and "Control List..." buttons.



The "File Manager" is used to copy, rename and delete files and to create directories.

To ensure that the selected data or control list is used for generating the digital signal, the list must be selected as the data source:

Data	Parameter	Selection
Digital data	"Source"	DList
Marker	"Marker Mode"	CList
Control signals CW, Level Attenuation and Burst Gate	"Source"	Internal

The data editor is called using the "Edit Data List..." and "Edit Control List ..." buttons. The contents of the selected list are displayed.

Select Data/Control List - Digital Modulation

Selects data/control list. This opens the "File Select" window in which the data/control list can be selected.

SCPI command:

[\[:SOURce<hw>\]:BB:DM:DLIST:SElect](#) on page 232

[\[:SOURce<hw>\]:BB:DM:CLIST:SElect](#) on page 229

Create Data/Control List - Digital Modulation

Creates new data/control list. This opens the "File Select" window in which the data/control list can be created.

The file name has to be entered in field "File Name:". The new list contains no data, it can be edited in the list editor.

SCPI command:

[\[:SOURce<hw>\]:BB:DM:DLIST:SElect](#) on page 232

[\[:SOURce<hw>\]:BB:DM:CLIST:SElect](#) on page 229

File Manager - Digital Modulation

Calls the "File Manager".

The File Manager is used to copy, delete and rename files and to create new directories.

SCPI command:

[:SOURce<hw>] :BB:DM:DLISt:SELeCt on page 232

[:SOURce<hw>] :BB:DM:DLISt:COpy on page 227

[:SOURce<hw>] :BB:DM:DLISt:DELeTe on page 231

[:SOURce<hw>] :BB:DM:CLISt:SELeCt on page 229

[:SOURce<hw>] :BB:DM:CLISt:COpy on page 227

[:SOURce<hw>] :BB:DM:CLISt:DELeTe on page 228

Data List Editor

The "Data List Editor" for editing the selected data list is called up in the "List Management" submenu of the "Custom Digital Modulation" main menu by means of the "Edit Data List..." button.

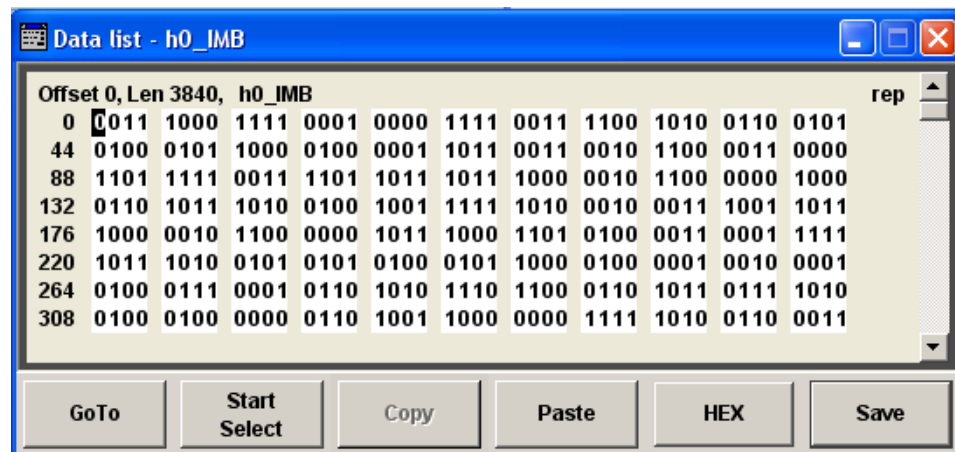

Data List Editor

A list of binary values with a maximum length of 2^{31} bits can be entered in the "Data List Editor". This value corresponds to a file size of approx. 268 Mbyte.

To increase readability, the bits are displayed in groups of four. The current cursor position, the length of the list and the list file name are displayed above the list. The offset starts with the value 0 which corresponds to the bit position on the left side of the first row, i.e. the beginning of the list. On the left edge of the editor, the last three offset positions are specified at the beginning of the row.

An existing list can be edited in the insert or overwrite mode.

SCPI command:

[:SOURce<hw>] :BB:DM:DLISt:SELeCt on page 232

[:SOURce<hw>] :BB:DM:DLISt:DATA on page 230

[:SOURce<hw>] :BB:DM:DLISt:DATA:APPend on page 230

GoTo ← Data List Editor

Opens the entry window for the bit position. The cursor marks the bit at the selected position.



SCPI command:
n.a.

Start Select ← Data List Editor

Defines the current cursor position as the start position for the range to be marked. The stop position is defined by entering an offset under "GoTo".

When a start position has been activated, the button will be re-labelled to "Undo Select". When the button is clicked now, the selected range will be deactivated.

SCPI command:
n.a.

Copy ← Data List Editor

Copies the selected values.

SCPI command:
n.a.

Cut ← Data List Editor

Cuts the selected values.

SCPI command:
n.a.

Paste ← Data List Editor

Pastes the values that have been copied or cut before.

SCPI command:
n.a.

Hex ← Data List Editor

Switchover to hexadecimal display.

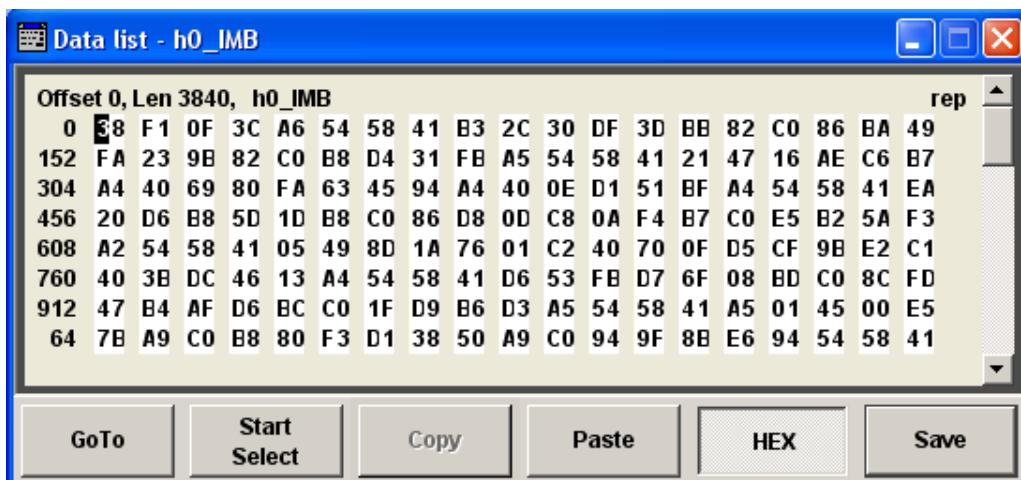

Each four bits are displayed as a hexadecimal value: To increase readability, the hexadecimal values in turn are displayed in pairs of two. The hex functions are automatically assigned to the numeric keys at the front panel.

SCPI command:

n.a.

Save (Data List) ← Data List Editor

Saves the changes made to the Data List file selected for editing.

SCPI command:

n.a.

Control and Marker List Editor

The "Control and Marker List Editor" for editing the selected control list is called up in the "List Management" submenu of the "Custom Digital Modulation" main menu by means of the "Edit Control List"... button.



The available marker signals and the CW, Hop, Burst Gate and Level Attenuation control signals can be defined in the "Control and Marker List Editor".



The marker signals defined in the Control and Marker List Editor are activated by selecting the Marker mode "CList" in the "Marker" menu.

The available marker/control signals are color-coded. In the left "Configure Control Signal" section, each individual signal is assigned a colour; a check in the check box shows the marker for which the "CList" marker type has been selected and the control signal for which the "Internal" source has been selected.

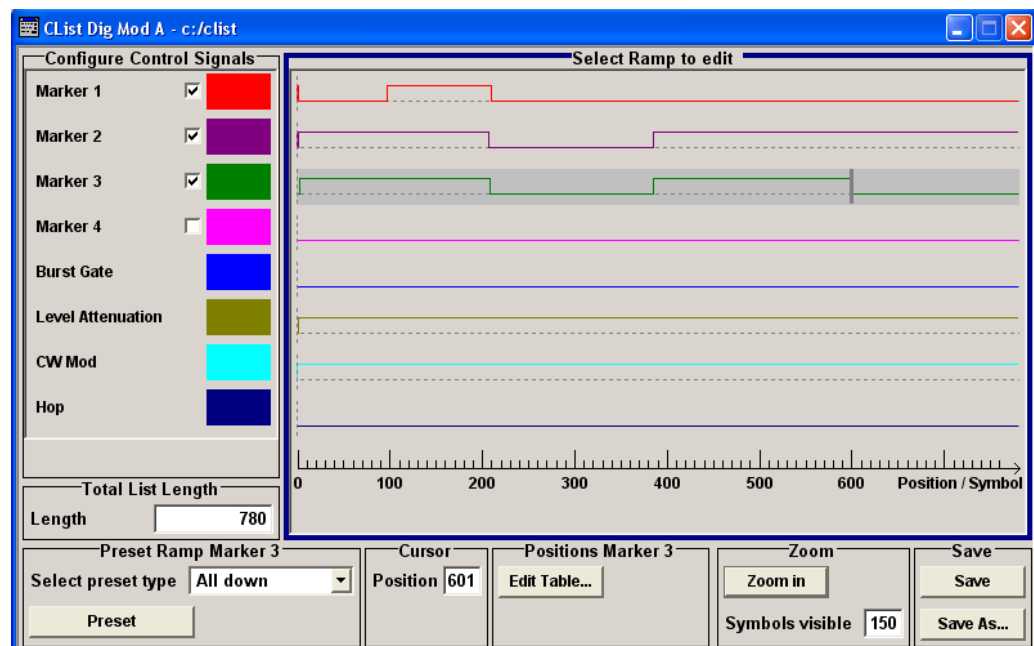

In the "Select Ramp to Edit" section the signal characteristics are graphically displayed. The scaling of the x-axis is always adapted to the overall length of the control list to provide constant overview of all defined ramps.

The ramps can be assigned the exact bit position in the signal by means of

- The bit scale below the marker/control signal characteristic.
- The display of the current cursor position in the "Cursor" menu section if the cursor marks the ramp.

The ramps can be set either graphically in the "Select Ramp to Edit" section or in the table of the "Positions <Signal>" section in the lower right corner. To make the setting easy, a selection of preset ramp characteristics is offered in the "Preset Ramp <Signal>" section.

Edit Control List

The configuration of the currently selected control list is displayed. This list is either selected in the "File Select" menu ("List Management" submenu by means of the "Control List... "button) or via the remote-control command.

SCPI command:

[\[:SOURce<hw>\]:BB:DM:CLIST:SElect](#) on page 229

[\[:SOURce<hw>\]:BB:DM:CLIST:DATA](#) on page 228

Configure Control Signal - Digital Modulation

Displays the colour the marker/control signal has been assigned.

Displays whether the "CList" marker type has been selected in the Trigger/Marker/Clock menu for this marker.

Burst Gate and Level Attenuation are set in the "Power Ramping" submenu, CW in the "Modulation" submenu.

The source "CList/Internal" for the individual marker/control signal can be selected here as well and will then be used in the associated menus.

SCPI command:

n.a.

Select Ramp to Edit - Digital Modulation

Graphically edit marker/control signals.

For this purpose, the cursor is set to the position where a ramp is required. The ramp is generated by pressing Enter (e.g. clicking on the rotary knob). Any number of ramps can be defined per marker. Each of the generated ramp positions will be saved even if the definition of another ramp produces a low/low or high/high transition. These ramps are displayed as dashed lines.

Existing ramps can be shifted after the cursor has been placed on the ramp and Enter has been pressed - it then changes colour twice. The ramp is shifted by using the cursor keys or the rotary knob. The new position is determined by pressing Enter again.

Ramps can be deleted by means of the BACKSPACE key after the cursor has been placed on the ramp.

SCPI command:

n.a.

Total List Length - Digital Modulation

Enters the length of the definition range of the control list in bits. The starting value is always bit 0. The entire definition range is displayed, i.e. the bit scale is adapted to the entry.

With very long control lists, the displayed area can be zoomed around the current cursor position ("Zoom in" button).

The preset functions set the ramp in the center of the currently selected area.

If the definition range is decreased, the ramps outside the range are lost.

When used, the control list is always repeated over the length of the definition range if the length of the data list exceeds the length of the control list.

SCPI command:

n.a.

Preset Type - Digital Modulation

Activates presetting for the ramp characteristic of the selected control signal. The pre-setting is selected with "Preset Type" and activated by means of the "Preset" button.

You can select from:

- | | |
|--------------------|--|
| "All Up " | The marker/control signal is continuously high. |
| "All Down" | The marker/control signal is continuously low. |
| "Ramp Up" | The marker/control signal contains a ramp from low to high. The ramp is shifted to the center of the displayed signal area and can subsequently be shifted as required. |
| "Ramp Down" | The marker/control signal contains a ramp from high to low. The ramp is shifted to the center of the displayed signal area and can subsequently be shifted as required. |
| "Ramp Up/
Down" | The marker/control signal contains a ramp from low to high and from high to low. The ramps are symmetrically shifted around the center of the displayed signal area and can subsequently be shifted as required. |
| "Ramp Down/
Up" | The marker/control signal contains a ramp from high to low and from low to high. The ramps are symmetrically shifted around the center of the displayed signal area and can subsequently be shifted as required. |

SCPI command:

n.a.

Cursor Position - Digital Modulation

Enters the cursor position.

In the graphic display, the cursor is positioned according to the entry.

Vice versa, graphically shifting the cursor will change the displayed value.

If the entered value exceeds the selected length of the definition range, the length is adjusted automatically.

SCPI command:

n.a.

Positions Control Signal - Digital Modulation

Opens table by using the "Edit Table .." button.

The ramps of the selected signal can be edited in the table. When the table is opened, the current configuration of the selected marker/control signal is displayed.

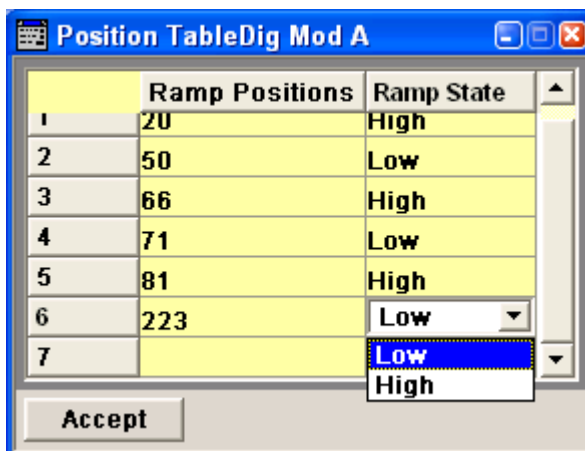

The bit position is specified in the "Ramp Position" column, the high or low signal status in the "Ramp State" column. At the end of the list, there is always a blank row for entering new values.

The changes are accepted in the graphic display after pressing the "Accept" button.

SCPI command:

n.a.

Zoom/Visible - Digital Modulation

Zooms the displayed area of the control list. The designation of the button changes from "Zoom in" to "Zoom out".

With long control lists, the displayed area can be zoomed around the current "Cursor Position".

Parameter "Visible/Bits Visible" determines the number of symbols/bits to be displayed.

Ramps outside the displayed area are not lost by zooming.

SCPI command:

n.a.

Save/Save As - Digital Modulation

Pressing the "Save" button saves the changes made to the CList file selected for editing.

Selecting the "Save As" button creates a new control list. This opens the "Create Lists Files Which Name?" window in which the control list can be created.

The file name has to be entered in field "File Name."

SCPI command:

n.a.

Power Ramp Control

The Power Ramp Control menu is accessed via the "Custom Digital Modulation" main menu.

The menu is used to set the power ramping. Control signals "Burst" and "Lev_Att" are used to control power ramping (see "Power Ramping and Level Attenuation", on page 50).



Power ramping is possible up to a symbol rate of 5 MHz. If a higher symbol rate is set, power ramping is automatically switched off and an error message is output.

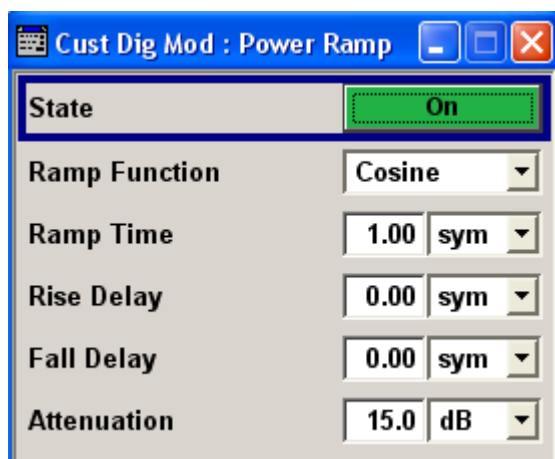

State - Power Ramp Control - Digital Modulation

Enables/disables power ramping.

SCPI command:

`[:SOURce<hw>] :BB:DM:PRAMP [:STATe]` on page 224

Ramp Function - Digital Modulation

Enters the form of the transmitted power, i.e. the shape of the rising and falling edges during power ramp control.

"Linear" The transmitted power rises and falls linear fashion.

"Cosine" The transmitted power rises and falls with a cosine-shaped edge. This gives rise to a more favorable spectrum than the "Linear" setting.

SCPI command:

`[:SOURce<hw>] :BB:DM:PRAMP:SHAPE` on page 224

Ramp Time - Digital Modulation

Enters the power ramping rise time and fall time for a burst. The setting is expressed in symbols.

SCPI command:

`[:SOURce<hw>] :BB:DM:PRAMP:TIME` on page 224

Rise Delay - Power Ramp Control - Digital Modulation

Sets the offset in the rising edge of the envelope at the start of a burst.

A positive value gives rise to a delay (the envelope length decreases) and a negative value causes an advance (the envelope length increases). The setting is expressed in symbols.

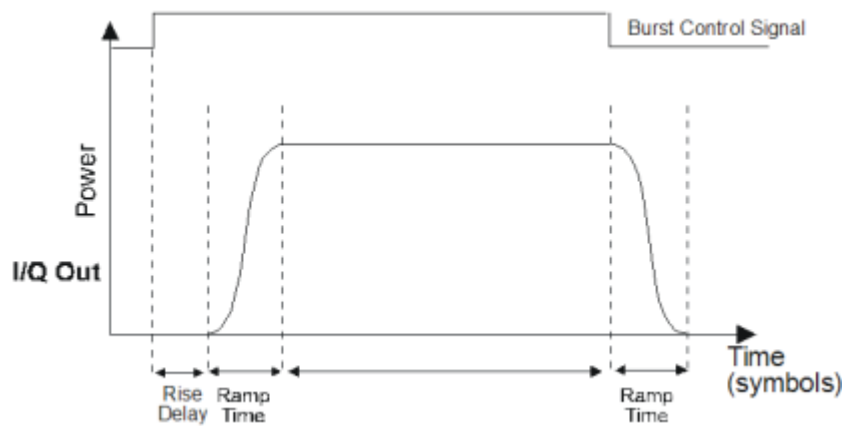

SCPI command:

[\[:SOURCE<hw>\]:BB:DM:PRAMP:RDElay](#) on page 224

Fall Delay - Power Ramp Control - Digital Modulation

Sets the offset in the falling edge of the envelope at the end of a burst.

A positive value gives rise to a delay, the envelope length increases and a negative value causes an advance (the envelope length decreases). The setting is expressed in symbols.

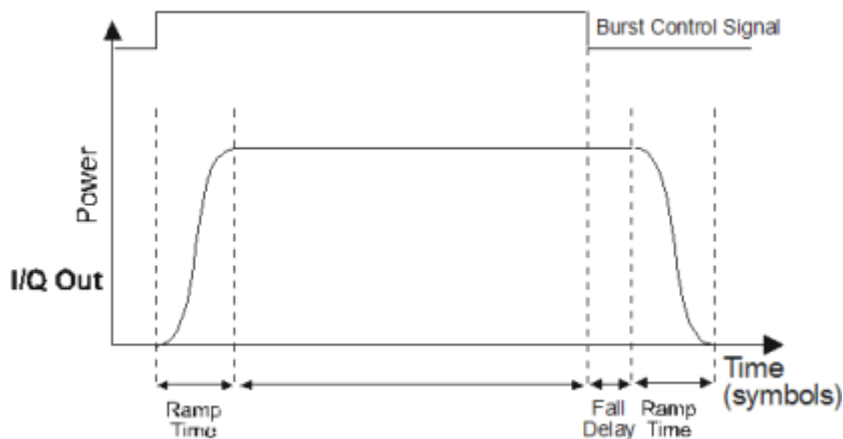

SCPI command:

[\[:SOURCE<hw>\]:BB:DM:PRAMP:FDElay](#) on page 223

Attenuation - Power Ramp Control - Digital Modulation

Sets the level attenuation relative to the average level for the signal ranges in which the level is set to "attenuated" (LEV_ATT control signal).

SCPI command:

[\[:SOURCE<hw>\]:BB:DM:PRAMP:ATTenuation](#) on page 223

Trigger/Marker/Clock

The "Trigger/Marker/Clock" dialog is accessed via the "Custom Digital Modulation" main menu.

The "Marker Mode" section is where the marker signals at the MARKER output connectors are configured.

Marker Mode

The marker output signal for synchronizing external instruments is configured in the Marker Settings section "Marker Mode".

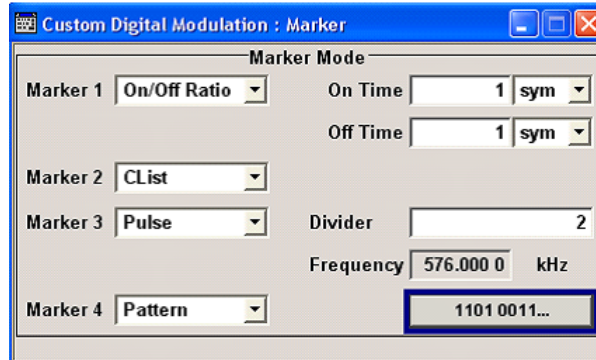

Marker x - Digital Modulation

Selects a marker signal for the associated MARKER output.

"CList" A marker signal that is defined in the selected control list is generated.

"Pulse" A regular marker signal is generated. The clock frequency is defined by entering a divider. The frequency is derived by dividing the sample rate by the divider. The input box for the divider opens when "Pulse" is selected, and the resulting pulse frequency is displayed below it.

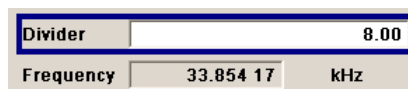

SCPI command:

[\[:SOURce<hw>\]:BB:DM:TRIGger:OUTPut<ch>:PULSe:DIVider](#) on page 216

"Pattern" A marker signal that is defined by a bit "pattern" is generated. The "pattern" has a maximum length of 64 bits and is defined in an input field which opens when "pattern" is selected.



SCPI command:

[\[:SOURce<hw>\]:BB:DM:TRIGger:OUTPut<ch>:PATtern](#) on page 216

"ON/OFF ratio" A regular marker signal that is defined by an ON/OFF ratio is generated. A period lasts one ON and OFF cycle.

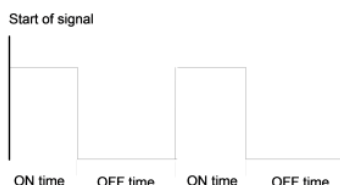

The ON time and OFF time are each expressed as a number of symbols and are set in an input field which opens when "ON/OFF ratio" is selected.

On Time	2	Sym
Off Time	3	Sym

SCPI command:

[\[:SOURce<hw>\]:BB:DM:TRIGger:OUTPut<ch>:OFFTime](#) on page 215

[\[:SOURce<hw>\]:BB:DM:TRIGger:OUTPut<ch>:ONTime](#) on page 215

SCPI command:

[\[:SOURce<hw>\]:BB:DM:TRIGger:OUTPut<ch>:MODE](#) on page 214

5.10.3 Multi Carrier Continuous Wave

The R&S WinIQSIM2 can generate a Multi Carrier CW signal with user-definable offset from carrier, based on a selection of up to 8192 unmodulated carriers. Each carrier can be separately set and switched on, or multiple carriers can be jointly configured. Automatic start phase setting is provided in order to minimize the crest factor.

Multi Carrier CW signals can be very easily configured as broadband test signals and used for such purposes as receiver tests.

To access the dialog for setting a Multi Carrier CW signal, select "Baseband > Multi Carrier CW" or use MENU key under "Baseband".



5.10.3.1 Multi Carrier CW User Interface

The "Multi Carrier CW" dialog is divided into the following sections.

The upper part of the menu is used for powering up the Multi Carrier CW and calling the default settings.

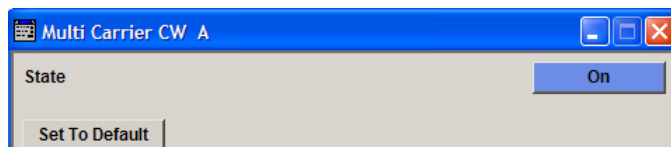

The "Carrier Setup" section is used to configure the Multi Carrier CW signal.

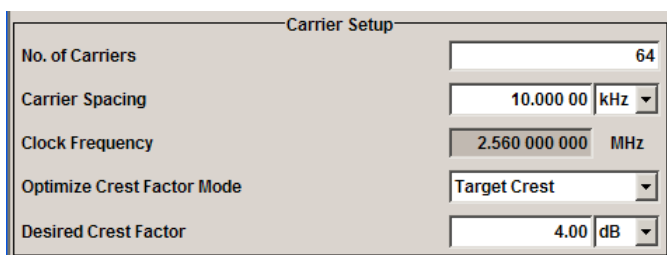

The "Table Setup Assistant" section can be used to set a selectable carrier range.

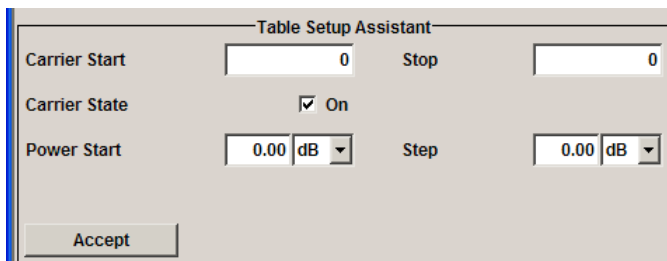

The buttons in the lower part of the menu open submenus for defining carrier tables and for configuring markers.

The carrier settings can be visualized in the graphical "Carrier Graph" dialog.

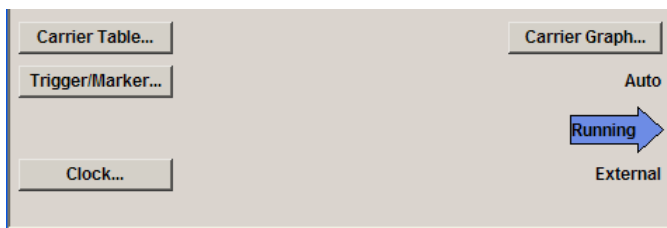

General Settings for Multi Carrier CW

The upper part of the menu is used for powering up the Multi Carrier CW signal and calling the default settings.

State

Enables/disables the Multi Carrier CW.

Switching on this standard turns off all the other digital standards and digital modulation modes.

Since Multi Carrier CW signals are computed in arbitrary waveform mode, changes to the settings of individual carriers are not adopted until the Accept button is pressed. This applies to the settings in the "Table Setup Assistant" section and the "Carrier Table" dialog.

SCPI command:

[:SOURce<hw>] :BB:MCCW:STATe on page 248

Set to Default

Calls default settings. The values are shown in the following table.

Parameter	Value
State	Not affected by "Set to Default"
Carrier Setup	
Number of Carriers	64
Carrier Spacing	10 kHz
Optimize Crest Factor	Chirp
Desired Crest Factor	3 dB
Trigger	
Mode	Auto
Source	Internal
Ext. Delay	0
Ext. Inhibit	0
Marker	
Channel 1...4	Restart
Clock	
Source	Internal
Multi Channel Setup	
Start Carrier	0
Stop Carrier	0
State	ON
Power	0 dB
Power Step	0 dB
Initial Phase	0°
Phase Step	0°
Channel Setup	
State	ON
Phase	0°
Power	0 dB

SCPI command:

[\[:SOURce<hw>\]:BB:MCCW:PRESet](#) on page 248

Carrier Setup

The "Carrier Setup" section is used to configure the Multi Carrier CW.

Number of Carriers

Sets the number of carriers for the Multi Carrier CW signal.

By default the multi carrier table already lists 64 carriers that are preset to the settings State = ON, Power = 0 dB, Phase = 0°.

When entering fewer carriers than the table contains, the approach is generally to delete the superfluous entries from the table, and when entering more carriers than the table contains the missing entries are usually added at the end of the table.

SCPI command:

[\[:SOURce<hw>\]:BB:MCCW:CARRier:COUNT](#) on page 249

Carrier Spacing

Sets the spacing between carriers for the Multi Carrier CW signal.

The carriers are arranged symmetrically around the HF carrier.

The total bandwidth is calculated as follow:

Total Bandwidth = ("Number of Carriers" - 1) * "Carrier Spacing"

The result must not exceed the system bandwidth of the instrument (see data sheet).

SCPI command:

[\[:SOURce<hw>\]:BB:MCCW:CARRier:SPACing](#) on page 252

Clock Frequency

Displays the clock rate at which the multi carrier signal is output by the arbitrary waveform generator. The output clock rate depends on the number of carriers and the selected carrier offset.

The value indicates the resolution during the marker generation.

SCPI command:

[\[:SOURce<hw>\]:BB:MCCW:CLOCK](#) on page 254

Optimize Crest Factor Mode

Selects the mode for automatically minimizing the crest factor.

The carrier start phases are automatically set to this.

The crest factor represents the ratio of the peak voltage value to the rms voltage value. The higher the crest factor and resulting dynamics of a signal, the greater the requirement for a power amplifier fed by the signal to be linear.

A very high crest factor arises when the carriers have an identical start phase, since the carriers are periodically superposed and very high peak voltages occur in relation to the rms voltage values.

Methods of reducing the crest factor differ with regard to both the optimization achievable and the time required for computation.

- | | |
|---------|--|
| "Off" | There are no automatic settings for minimizing the crest factor. The "Phase" setting has an effect. |
| "Chirp" | Very rapid crest factor optimization regardless of the number of carriers. A minimal crest factor of < 3 dB is only obtained for multi carrier signals in which all carriers are switched on and the power of the carriers is identical. In a configuration which differs from this, the achievable crest factor is worse. |

"Target Crest" Optimization of the crest factor to a desired value for all carrier configurations. The optimization time depends on the number of carriers and the desired crest factor. Computation time increases only when the number of carriers exceeds 256 and the crest factor is below 4 dB. The desired value can be entered in "Desired Crest Factor".

Note: Optimization can be cancelled at any time, and the current value being displayed at that moment is then used.

SCPI command:

`[:SOURce<hw>] :BB:MCCW:CFACTOR:MODE` on page 253

Desired Crest Factor

Enters the desired crest factor.

This is only possible when the optimization "Target Crest" has been selected.

SCPI command:

`[:SOURce<hw>] :BB:MCCW:CFACTOR` on page 253

Table Setup Assistant

The "Table Setup Assistant" section can be used to set a selectable carrier range. The carrier table can be edited in the "Carrier Table" dialog.

Carrier Start

Defines the start index of the carrier range to which the following settings are intended to apply.

SCPI command:

`[:SOURce<hw>] :BB:MCCW:EDIT:CARRIER:START` on page 256

Carrier Stop

Defines the stop index of the carrier range to which the following settings are intended to apply.

SCPI command:

`[:SOURce<hw>] :BB:MCCW:EDIT:CARRIER:STOP` on page 257

Carrier State

Switches the carriers in the carrier range on/off.

SCPI command:

`[:SOURce<hw>] :BB:MCCW:EDIT:CARRIER:STATE` on page 257

Power Start

Sets the power of the starting carrier.

SCPI command:

`[:SOURce<hw>] :BB:MCCW:EDIT:CARRIER:POWER[:START]` on page 256

Power Step

Sets the width of the step with which the power will be changed from carrier to carrier.

The carrier power that is set with **Power + n* Power Step** must be within the valid value range -80 dB to 0 dB.

SCPI command:

`[:SOURce<hw>] :BB:MCCW:EDIT:CARRier:POWer:STEP` on page 256

Phase Start

Sets the phase of the starting carrier. This setting is only available for "Optimize Crest Factor Mode" = Off.

SCPI command:

`[:SOURce<hw>] :BB:MCCW:EDIT:CARRier:PHASe [:STARt]` on page 255

Phase Step

Sets the width of the step with which the phase will be changed from carrier to carrier.

The phase that is set with **Phase + n* Phase Step** must be within the valid value range 0° to 360°.

This setting is only available for "Optimize Crest Factor Mode" = Off.

SCPI command:

`[:SOURce<hw>] :BB:MCCW:EDIT:CARRier:PHASe:STEP` on page 255

Accept

Adopts the carrier range setting into the table ("Carrier Table").

SCPI command:

`[:SOURce<hw>] :BB:MCCW:EDIT:CARRier:EXECute` on page 254

Carrier Table and Carrier Graph

The lower part of the menu is used to open submenus for configuring carrier tables and for setting triggers, markers and clocks.

Carrier Table

Calls the table for configuring individual carriers. This configuration can be checked with the aid of the "Carrier Graph".

	State	Power / dB	Phase / deg
0	On	0.00	0.00
1	On	0.00	0.00
2	On	0.00	0.00
3	Off	0.00	0.00
4	Off	0.00	0.00
5	Off	0.00	0.00
6	On	0.00	0.00
7	On	0.00	0.00
8	On	0.00	0.00

The table displays the settings of all available carriers. Carriers in the On state are highlighted. All carrier parameters can be edited in the table.

The Multi Carrier CW signal is only computed when the "Accept" button is pressed. Whenever the table contains settings that have not yet been adopted with the "Accept" button, the background is yellow.

Note: The phase/deg settings are only valid if optimization of the crest factor is disabled ("Optimize Crest Factor" = Off).

"No."	This is the carrier index.
"State"	Switch a carrier on/off
"Power"	Sets the power of a carrier.
"Phase"	Sets the starting phase of a carrier.
"Accept"	Transfer the settings in the carrier table into the instrument.

SCPI command:

`[:SOURce<hw>] :BB:MCCW:CARRier:LIST:STATe` on page 250

`[:SOURce<hw>] :BB:MCCW:CARRier:STATe` on page 252

`[:SOURce<hw>] :BB:MCCW:CARRier:LIST:POWer` on page 250

`[:SOURce<hw>] :BB:MCCW:CARRier:POWer` on page 251

`[:SOURce<hw>] :BB:MCCW:CARRier:LIST:PHASe` on page 249

`[:SOURce<hw>] :BB:MCCW:CARRier:PHASe` on page 251

Carrier Graph

Calls a graphical representation of the chosen carrier configuration.

The carriers are on the X-axis and the colored bars represent those carriers which are in the On state. Power is on the Y-axis, and the height of the bars corresponds to the chosen power of each individual carrier.

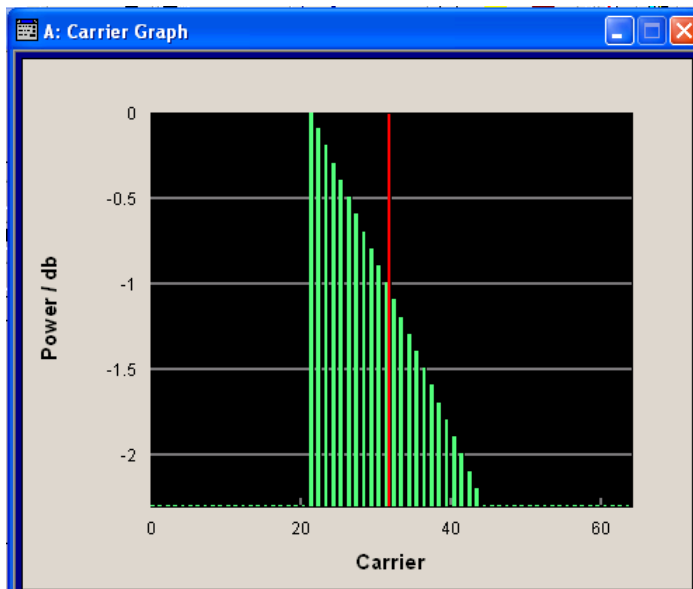

SCPI command:

n.a.

Marker

Calls the "Marker" dialog (see "Marker Mode", on page 89).

SCPI command:

n.a.

Marker Mode

The marker output signal for synchronizing external instruments is configured in the marker settings section "Marker Mode".

Marker Mode

Selects a marker signal for the associated "MARKER" output.

"Restart" A marker signal is generated at the start of the waveform.

"Pulse" A regular marker signal is generated. The pulse frequency is defined by entering a divider. The frequency is derived by dividing the sample rate by the divider. The input box for the divider opens when "Pulse" is selected, and the resulting pulse frequency is displayed below it.

SCPI command:

[\[:SOURce<hw>\]:BB:MCCW:TRIGger:OUTPut<ch>:PULSe:DIVider](#) on page 259

[\[:SOURce<hw>\]:BB:MCCW:TRIGger:OUTPut<ch>:PULSe:FREQuency](#)

on page 259

"Pattern " A marker signal that is defined by a bit pattern is generated. The pattern has a maximum length of 64 bits and is defined in an input field which opens when pattern is selected.

SCPI command:

[\[:SOURce<hw>\]:BB:MCCW:TRIGger:OUTPut<ch>:PATtern](#) on page 259

"ON/OFF Period" A regular marker signal that is defined by an ON/OFF ratio is generated. A period lasts one ON and OFF cycle. The "ON Time" and "OFF Time" are each expressed as a number of samples and are set in an input field which opens when ON/OFF ratio is selected.

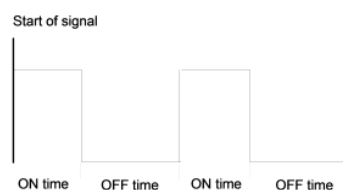

SCPI command:

[\[:SOURce<hw>\]:BB:MCCW:TRIGger:OUTPut<ch>:ONTime](#) on page 258

[\[:SOURce<hw>\]:BB:MCCW:TRIGger:OUTPut<ch>:OFFTime](#) on page 258

SCPI command:

[\[:SOURce<hw>\]:BB:MCCW:TRIGger:OUTPut<ch>:MODE](#) on page 258

5.10.4 Multi Carrier Waveforms

Multi carrier waveforms consisting of up to 32 carriers modulated by user-selectable baseband signals can be created in order to simulate complex multi carrier scenarios with different baseband signals (e.g. CDMA2000 or 3GPP FDD).

The carriers are equally spaced and centered toward the RF frequency or baseband DC line, respectively. The carrier spacing is adjustable within the total available baseband bandwidth of 80 MHz. Each carrier can be separately defined in terms of power, phase and modulated input signal. Optionally, crest factor optimization can be applied.

Thus, multi carrier waveforms can be very easily configured as broadband test signals and used for such purposes as transmitter or receiver tests. In addition, Even complex multi carrier scenarios composed of signals from different digital standards can be created and used for these tests.

Example for the creation of a multi carrier waveform file.

1. Configure general settings
2. Configure carrier table
3. Enter file name of multi carrier waveform ("Output File")
4. Save and load multi carrier waveform ("Create" or "Create and Load")

To access the "Multi Carrier" dialog, select "Baseband > Multi Carrier...".

The menu can be used to create a multi carrier waveform and save it under its own name. As with normal waveforms, the file extension is *.wv. Information on clock rate, number of samples and creation day is displayed in the File menu when a waveform is loaded.

The "Multi Carrier" dialog is divided into the following sections.

The upper part of the menu is used for calling the default settings and saving and recalling the submenu settings.

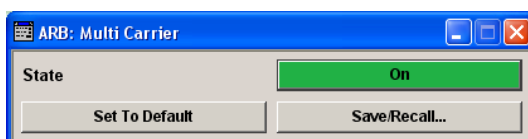

The General Settings section is used to configure the main multi carrier waveform.

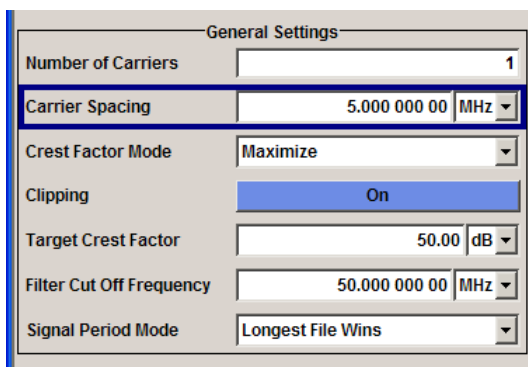

The buttons in the middle part of the menu open submenus for defining the carrier table. The carrier settings can be checked in the graphical "Carrier Graph" submenu.

The "Output Settings" section indicates the name, the size and the clock rate of the multi carrier waveform (after calculation).

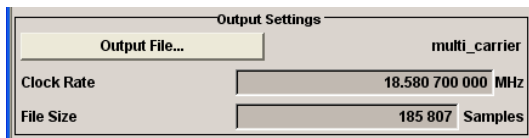

The buttons in the lower part of the menu activate creation and optionally loading of multi carrier waveform files into the main ARB menu.



5.10.4.1 Default Settings and State

The upper part of the dialog is used for calling the default settings and saving and recalling existing ARB multi carrier submenu settings.

State Multi Carrier

Enables/disables multi carrier generation.

SCPI command:

`[:SOURce<hw>] :BB:ARB:MCARrier:STATe` on page 200

Set to Default

Calls default settings. The values are shown in the following table.

Parameter	Value
Number of Carriers	1
Carrier Spacing	0 MHz
Crest Factor Mode	Off
Signal Period Mode	Longest file wins

SCPI command:

`[:SOURce<hw>] :BB:ARB:MCARrier:PRESet` on page 199

Save/Recall Frame

Calls the "Save/Recall" menu.

From the "Save/Recall" menu the "File Select" windows for saving and recalling the configurations of the ARB "Multi Carrier" submenu and the "File Manager" can be called.



SCPI command:

`[:SOURce<hw>] :BB:ARB:MCARrier:SETTing:LOAD` on page 200

`[:SOURce<hw>] :BB:ARB:MCARrier:SETTing:STORe` on page 200

5.10.4.2 General Settings

The "General Settings" section is used to configure the Multi Carrier signal.

Number of Carriers

Sets the number of carriers for the multi carrier waveform.

By default the multi carrier table lists 1 carrier. A maximum of 32 carriers can be configured and activated.

When the number of carriers is increased, the multi carrier table is extended by adding further lines at the end of the table. If these carrier already have been defined before, the settings are preset according to the former settings. Otherwise the parameters are preset with the default values.

SCPI command:

`[:SOURce<hw>] :BB:ARB:MCARrier:CARRier:COUNT` on page 189

Carrier Spacing

Sets the frequency spacing between adjacent carriers of the multi carrier waveform.

The carriers are arranged symmetrically around the RF carrier.

The maximum carrier spacing is limited to

Carrier spacing = Total baseband bandwidth / (Number of carriers - 1);

The total baseband bandwidth is 80 MHz.

Note: In order to avoid wrap-around problems, the effective "Carrier Spacing" might be slightly modified.

The "Carrier Spacing" is rounded in that way that the carrier closest to the baseband DC line shows no phase jump assuming that the carrier is unmodulated.

- For odd number of carriers:
RoundedCarrierSpacing=1/OutputSignalDuration* round(CarrierSpacing * OutputSignalDuration);
- For even number of carriers:
RoundedCarrierSpacing=2/OutputSignalDuration*round(0.5 *CarrierSpacing * OutputSignalDuration).

SCPI command:

`[:SOURce<hw>] :BB:ARB:MCARrier:CARRier:SPACing` on page 190

Crest Factor Mode

Selects the mode for optimizing the crest factor by calculating the carrier phases.

The crest factor represents the ratio of the peak voltage value to the rms voltage value. The higher the crest factor and resulting dynamics of a signal, the greater the requirement for a power amplifier fed by the signal to be linear.

The following modes are available:

- "Off" There is no automatic setting for minimizing or maximizing the crest factor. The "Phase" setting as defined in the carrier table is in use.
- "Minimize" The crest factor is minimized by internally calculating optimized carrier phases. The Phase setting displayed in the carrier table is invalid.
- "Maximize" The crest factor is maximized by internally calculating optimized carrier phases. The Phase setting displayed in the carrier table is invalid.

SCPI command:

[\[:SOURce<hw>\]:BB:ARB:MCARrier:CFACTOR:MODE](#) on page 192

Clipping

Switches baseband clipping on and off.

Clipping reduces the peak power of the resulting multi carrier signal according to the input parameter "Target Crest Factor".

The resulting clipped peak power is defined by sum of the the RMS level of the unclipped multi carrier signal and the input parameter "Target Crest Factor". Note that clipping reduces also the RMS level. Hence the resulting crest factor of the clipped signal is slightly above the "Target Crest Factor". In order to get the unclipped parts of the clipped multi-carrier signal matched with the unclipped multicarrier signal, the RF output power should be reduced by the difference between resulting crest factor and "Target Crest Factor".

SCPI command:

[\[:SOURce<hw>\]:BB:ARB:MCARrier:CLIPPING\[:STATe\]](#) on page 193

Target Crest Factor

Sets the value of the desired crest factor, if baseband clipping is enabled.

A "Target Crest Factor" above the crest factor of the unclipped multicarrier signal has no effect.

SCPI command:

[\[:SOURce<hw>\]:BB:ARB:MCARrier:CLIPPING:CFACTOR](#) on page 192

Filter Cut Off Frequency

Sets the cut off frequency of the final lowpass filter, if baseband clipping is enabled.

When the cut off frequency is set as half of the output sample rate, a final lowpass filter improves the spectrum of the clipped multicarrier signal, but may also increase the resulting crest factor.

SCPI command:

[\[:SOURce<hw>\]:BB:ARB:MCARrier:CLIPPING:CUTOFF](#) on page 193

Signal Period Mode

Selects the mode for calculating the resulting signal period of the multi carrier waveform. The carrier table provides an information button to obtain sample rate and file length data of each carrier.

The resulting period is always calculated for all carriers in the carrier table irrespective of their state (ON/OFF).

Note: Wrap-around and timing problems may occur when I/Q signals of different length are used. Thus, demodulation of a carrier may be difficult or even impossible. It is therefore recommended to consider the timing already when creating the input I/Q files or to adjust the signal duration to the carrier which is subsequently demodulated (in this case, the other carriers are for interfering the signal only). These problems do not arise with signals of the same standard (e.g. 3GPP).

The following modes are available:

- | | |
|----------------------|--|
| "Longest File Wins" | The resulting signal period is defined by the longest I/Q file in the carrier table. Shorter I/Q files are periodically repeated. |
| "Shortest File Wins" | The resulting signal period is defined by the shortest I/Q file in the carrier table. Only the first part of longer I/Q files is used. |
| "User" | The signal period can be set by the user in the "Signal Period" field. Shorter I/Q files are repeated periodically, and only the first part of longer I/Q files is used. |

SCPI command:

`[:SOURce<hw>] :BB:ARB:MCARrier:TIME:MODE` on page 200

Carrier Table Submenu

Calls the table for configuring individual carriers. A selectable carrier range can be set with the aid of the optional "Carrier Table Assistant" (see [chapter 5.10.4.4, "Multi Carrier Table"](#), on page 96).

The multi carrier configuration can be checked with the aid of the "Carrier Graph".

Carrier Graph

Calls a graphical representation of the current multi carrier configuration in the frequency domain.

The height of the bars corresponds to the chosen gain of each individual carrier. The bandwidth of the carriers signals is indicated by the width of the bars.

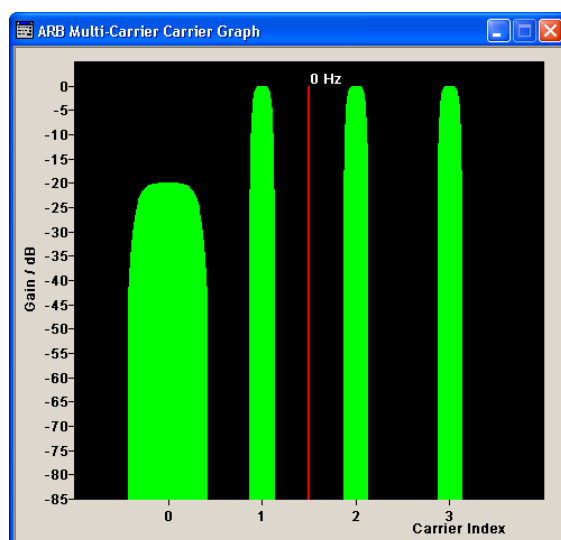

5.10.4.3 Output Settings

The "Output Settings" section in the multi carrier main menu indicates the name, the size and the clock rate of the currently calculated multi carrier output file.

File

Opens the "File" menu, where the output file name of the multi carrier waveform which has to be calculated can be entered.

The multi carrier waveform is calculated and saved under this name by clicking the "Create" or "Create and Load" button.

SCPI command:

`[:SOURce<hw>] :BB:ARB:MCARrier:OFILe` on page 198

Clock Rate

Displays the resulting sample rate at which the multi carrier waveform is output by the arbitrary waveform generator. The output clock rate depends on the number of carriers, carrier spacing and input sample rate of the leftmost or rightmost carriers.

SCPI command:

`[:SOURce<hw>] :BB:ARB:MCARrier:CLOCK` on page 194

File Size

Displays the resulting number of samples of the multi carrier waveform.

SCPI command:

`[:SOURce<hw>] :BB:ARB:MCARrier:SAMPles` on page 199

Create

Creates a new multi carrier waveform defined by the multi carrier table and General Setting entries.

This multi carrier waveform is saved with the file name specified in "Output File". If no file name is specified, the File Manager opens so that the file name can be entered. As with normal waveforms, the file extension is *.wv.

Depending on the configuration of the multi carrier waveform, calculation may take some time. A panel with a progress bar and an "Abort" button appears during the calculation process.

SCPI command:

`[:SOURce<hw>] :BB:ARB:MCARrier:CREate` on page 194

Create and Load

Creates a new multi carrier waveform defined by the multi carrier table and General Setting entries and loads it subsequently in the "ARB" main menu.

This multi carrier waveform is saved with the file name specified in "Output File". If no file name is specified, the File Manager opens so that the file name can be entered. As with normal waveforms, the file extension is *.wv.

Depending on the configuration of the multi carrier waveform, calculation may take some time. A panel with a progress bar and an "Abort" button appears during the calculation process.

SCPI command:

`[:SOURce<hw>] :BB:ARB:MCARrier:CLoad` on page 194

5.10.4.4 Muti Carrier Table

The "Multi Carrier Table" manu is oped by means of the "Carrier Table" button in the middle part of the Multi Carrier Waveforms menu. The carrier settings can be checked in the graphical "Carrier Graph" submenu.

The "Carrier Table Assistant" section can be used to set a selectable carrier range. This section serves as a optional mean to quickly set up a multi carrier scenario within a specified carrier range.

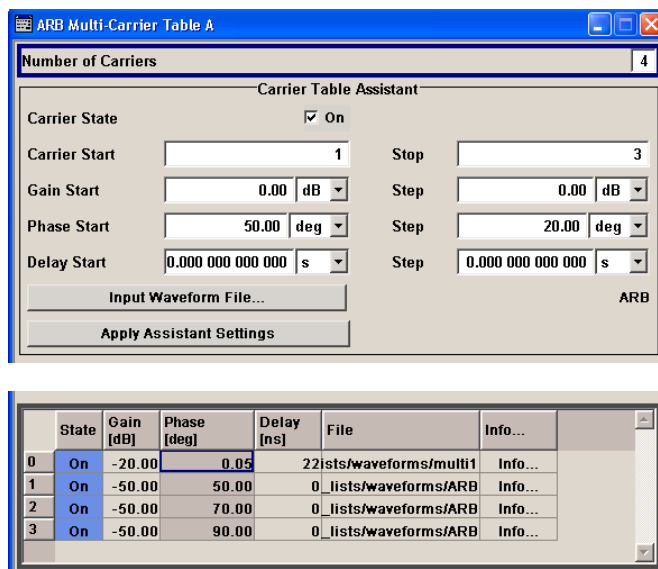

Carrier Table Assistant

Number of Carriers

Defines the number of carriers of the multi carrier waveform.

This parameter is identical to that in the "General Setting" section.

SCPI command:

`[:SOURce<hw>] :BB:ARB:MCARrier:CARRier:COUNT` on page 189

Carrier State

Switches the carriers in the range "Carrier Start" to "Carrier Stop" on/off.

SCPI command:

`[:SOURce<hw>] :BB:ARB:MCARrier:EDIT:CARRier:STATe` on page 198

Carrier Start

Defines the start index of the carrier range to which the assistant settings are intended to apply.

SCPI command:

`[:SOURce<hw>] :BB:ARB:MCARrier:EDIT:CARRier:START` on page 198

Carrier Stop

Defines the stop index of the carrier range to which the assistant settings are intended to apply.

SCPI command:

`[:SOURce<hw>] :BB:ARB:MCARrier:EDIT:CARRier:STOP` on page 198

Gain Start

Sets the gain of the carrier marked by "Carrier Start".

SCPI command:

`[:SOURce<hw>] :BB:ARB:MCARrier:EDIT:CARRier:POWer [:START]`
on page 197

Gain Step

Sets the step width that is used to increment the gain

The resulting carrier gain in the carrier table equals:

GainStart + n* Gain Step

where n ranges from 0 to (Carrier Stop - Carrier Start).

SCPI command:

`[:SOURce<hw>] :BB:ARB:MCARrier:EDIT:CARRier:POWer:STEP` on page 197

Phase Start

Sets the phase of the carrier marked by "Carrier Start".

SCPI command:

`[:SOURce<hw>] :BB:ARB:MCARrier:EDIT:CARRier:PHASe [:START]`
on page 197

Phase Step

Sets the step width that is used to increment the phase.

The resulting phase in the carrier table equals:

PhaseStart + n* PhaseStep

where n ranges from 0 to (Carrier Stop – Carrier Start)

SCPI command:

`[:SOURce<hw>] :BB:ARB:MCARrier:EDIT:CARRier:POWer:STEP` on page 197

Delay Start

Sets the delay of the carrier marked by "Carrier Start".

SCPI command:

`[:SOURce<hw>] :BB:ARB:MCARrier:EDIT:CARRier:DELay [:START]`
on page 195

Delay Step

Sets the step width that is used to increment the delay

The resulting delay in the carrier table equals:

DelayStart + n* DelayStep

where n ranges from 0 to (Carrier Stop – Carrier Start).

SCPI command:

`[:SOURce<hw>] :BB:ARB:MCARrier:EDIT:CARRier:DELay:STEP` on page 195

Input Waveform File

Calls the "File" menu for selecting the inputfile with the I/Q signal to be modulated onto all carriers of the selected carrier range.

SCPI command:

`[:SOURce<hw>] :BB:ARB:MCARrier:EDIT:CARRier:FILE` on page 196

Apply Assistant Settings

Transfer the assistant settings to the carrier table.

SCPI command:

`[:SOURce<hw>] :BB:ARB:MCARrier:EDIT:CARRier:EXECute` on page 196

Carrier Table

The table displays the settings of all available carriers. Previously applied assistant settings can be further refined. The number of lines corresponds to the number of carriers.

Note: The phase/deg settings are only valid if optimization of the crest factor is disabled ("Crest Factor Mode" = Off).

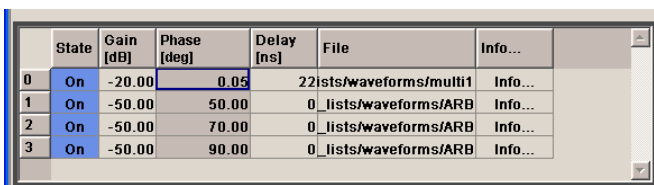

	State	Gain [dB]	Phase [deg]	Delay [ns]	File	Info...
0	On	-20.00	0.05		22ists/waveforms/multi1	Info...
1	On	-50.00	50.00	0	lists/waveforms/ARB	Info...
2	On	-50.00	70.00	0	lists/waveforms/ARB	Info...
3	On	-50.00	90.00	0	lists/waveforms/ARB	Info...

No ← Carrier Table

Indicates the carrier index ranging from 0 to (number of carriers -1).

Individual carriers can be set using the remote control commands by specifying the index in the parameter CARR.

State ← Carrier Table

Switches On/Off a carrier.

SCPI command:

`[:SOURce<hw>] :BB:ARB:MCARrier:CARRier<ch>:STATe` on page 191

Gain ← Carrier Table

Sets the gain of a carrier.

SCPI command:

`[:SOURce<hw>] :BB:ARB:MCARrier:CARRier<ch>:POWER` on page 191

Phase ← Carrier Table

Sets the starting phase of a carrier.

SCPI command:

`[:SOURce<hw>] :BB:ARB:MCARrier:CARRier<ch>:PHASe` on page 191

Delay ← Carrier Table

Sets the starting delay of a carrier.

SCPI command:

`[:SOURce<hw>] :BB:ARB:MCARrier:CARRier<ch>:DELay` on page 190

File ← Carrier Table

Calls the "File" menu for selecting the input file with the I/Q signal to be modulated onto the carrier.

SCPI command:

`[:SOURce<hw>] :BB:ARB:MCARrier:CARRier<ch>:FILE` on page 191

Info ← Carrier Table

Indicates the sample rate, number of I/Q value pairs (number of samples), and the resulting signal period of the selected I/Q input file.

SCPI command:

n.a.

5.10.4.5 Typical Applications for Multi Carrier Waveforms

High Power Amplifiers of multi carrier base stations face increased requirements in terms of linearity and acceptable intermodulation performance.

A standard transmitter test might be quickly setup by the following instructions:

1. Load a standardized 3GPP downlink test model, e.g. "Test Model 1_16" and set State to "ON".
2. Create a 3GPP Testmodel ARB file by activating "Generate Waveform File".
3. Setup a multi carrier scenario with 4 carriers and a carrier spacing of 5 MHz.
4. Apply the input file containing the previously generated 3GPP testmodel to all 4 carriers.

5.10.5 Multi Segment Waveforms

To fulfill the requirements of some test systems and to enable rapid alternation between different waveforms with differing test signals, the R&S Signal Generator provides the functionality to generate multi segment waveform files. A multi segment waveform is a combination of multiple waveforms called segments. Each segment represents a completely independent waveform that can be output with its own marker and clock settings. The entire multi segment waveform is loaded into memory. The segment intended to be output at any given moment can be selected by the user. It is therefore possible to alter-

nate between the individual waveform segments without experiencing any delay due to the loading operation.

If very high switchover speeds are required, the test signals can be continuously scrolled through with the aid of an external trigger or by applying a predefined "play list". For this purpose the segments must have a common sample rate. If the combined waveforms have different sample rates, they can be adapted to a common sample rate by resampling. By the same procedure the instantaneous amplitude of the various waveforms can be scaled to a common RMS level.

To access the "Multi Segment" dialog, select "Baseband > Multi Segment...".

The menu can be used to create a multi segment waveform from existing waveforms and save it under its own name. As with normal waveforms, the file extension is *.wv. Information on whether a file is a multi segment waveform is displayed in the File menu with the tag information when a waveform is loaded. Additionally, an information about the waveform can be acquired in the "Waveform Info" dialog.

If the combined waveforms have different sample rates, they can be adapted to a common sample rate by resampling. By the same procedure the instantaneous amplitude of the various waveforms can be scaled to a common rms level.

The configuration of a multi segment waveform, that is to say details of how it is made up from different waveforms, the level and clock rate settings, and the file name, can be saved separately in a list. The file extension is *.inf_mswv. This method can be used to create any number of configurations as a basis for defining further multi segment waveforms.

Example for the creation of a multi segment waveform file.

1. Select "New List" to create empty list.
2. Use the "Append" function to add two or more waveform files.
3. Adjust the "Level", "Clock" and "Segment Marker" settings.
4. Select the "Output File" and enter file name.
5. Select "Save List" to save the configuration.
6. Change the "State" to On to enable the generation of the multi segment waveform.

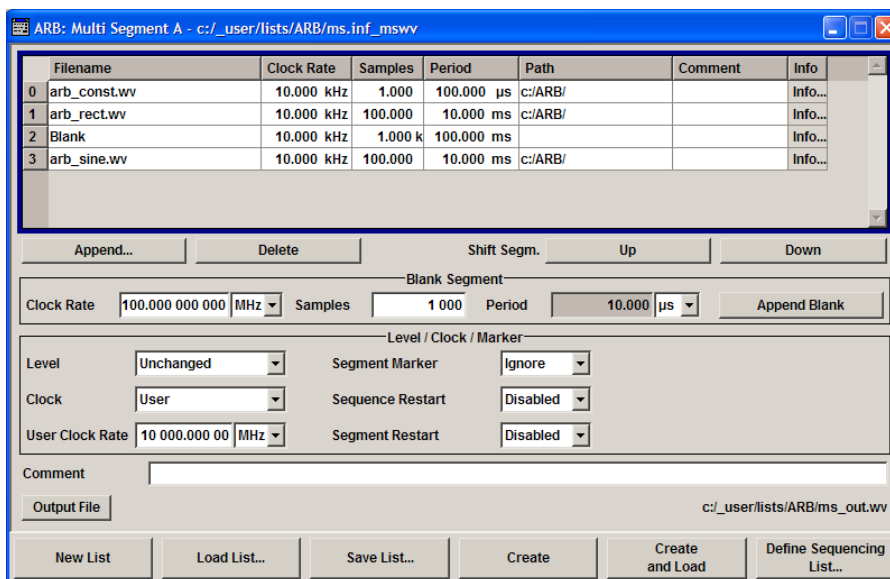

5.10.5.1 Multi Segment File Contents

The upper part of the dialog provides the functions, necessary to create and adjust the contents of the multi segment file.

State

Enables/disables multi segment generation.

SCPI command:

[:SOURce<hw>] :BB:ARB:WSEGment:STATe on page 210

Multi Segment Table

The table lists the individual waveforms (segments) of the selected multi segment waveform. The information about the segments is taken from the tags of the corresponding waveform files.

"Segment#"	Indication of segment index. The segment index is used to select the segment to be output. The segment index also defines the sequence of the output during triggering in the "Next Segment" or "Next Segment Seamless".
"Waveform"	Indication of the waveform file name of the segment.
"Clock Rate"	Indication of the clock rate of the segment.
"Samples"	Indication of the number of samples in the segment.
"Period"	Indication of the segment duration.
"Path"	Indication of the location of the waveform file used for the corresponding segment.
"Comment"	Indication of the comment on the segment.

"Info" Opens a dialog with detailed information about the currently selected waveform.

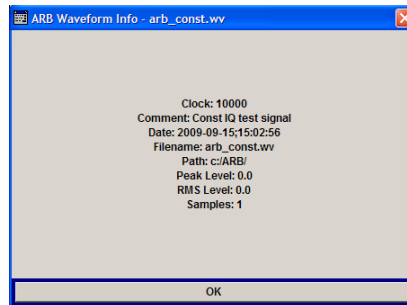

SCPI command:
n.a.

Append

Opens the file menu to enter the file name of the waveform file to be appended.

SCPI command:

[\[:SOURce<hw>\]:BB:ARB:WSEGment:CONFigure:SEGment:CATalog](#)
on page 206

[\[:SOURce<hw>\]:BB:ARB:WSEGment:CONFigure:SEGment:APPend](#) on page 206

Delete

Deletes the selected segment.

SCPI command:

[\[:SOURce<hw>\]:BB:ARB:WSEGment:CONFigure:DELeTe](#) on page 203

Shift Seg.# Up/Down

Shifts the selected segment up and down.

5.10.5.2 Blank Segment

The Blank Segment section is where a blank segment can be configured.

Clock Rate

Selects the clock rate of the blank segment.

SCPI command:

[\[:SOURce<hw>\]:BB:ARB:WSEGment:CONFigure:BLANk:APPend](#) on page 201

Samples

Selects the number of samples for the blank segment.

SCPI command:

[\[:SOURce<hw>\]:BB:ARB:WSEGment:CONFigure:BLANk:APPend](#) on page 201

Period

Displays the resulting period for the blank segment.

SCPI command:

n.a.

Append Blank

Adds the blank segment to the multi segment file.

SCPI command:

[\[:SOURce<hw>\]:BB:ARB:WSEgment:CONFigure:BLANk:APPend](#) on page 201

5.10.5.3 Level / Clock /Marker

The Level/Marker/Clock section provides the parameters necessary to adjust the level, marker and clock settings for the selected multi segment waveform file.

Level

Defines the level mode for the multi segment waveform.

"Unchanged" Conserving the level settings, the segments are output exactly as defined in the files. The "Level" display applies only to the segment with the highest rms value. In some circumstances the remaining segments are output at a lower level than that displayed.

"Equal RMS" Segments are output so that all segments have the same rms value. The "Level" display applies to all segments.

SCPI command:

[\[:SOURce<hw>\]:BB:ARB:WSEgment:CONFigure:LEVel\[:MODE\]](#) on page 204

Clock

Selects the clock rate mode for the multi segment waveform.

"Unchanged" A segment is output with the clock rate defined in the file. If segments have different clock rates, extended trigger mode "Next Segment" allows internal segment switchovers only ("Internal" trigger source). Extended trigger mode "Next Segment Seamless" can only be selected if all segments have the same clock rate.

"Highest" All segments are output at the highest available clock rate. This mode provides very short switchover times between segments. The time for calculating the multi segment waveform is increased since the individual segments have to be resampled.

"User" All segments are output at the clock rate defined in "User Clock". This mode provides very short switchover times between segments. The time for calculating the multi segment waveform is increased since the individual segments have to be resampled.

SCPI command:

[\[:SOURce<hw>\]:BB:ARB:WSEgment:CONFigure:CLOCk:MODE](#) on page 203

User Clock Rate

Defines the sample rate used for multi segment waveform output in case of Clock Mode "User".

SCPI command:

[\[:SOURce<hw>\]:BB:ARB:WSEGment:CONFigure:CLOCk](#) on page 202

Segment Marker

Defines the way the marker information within the separate segments is processed.

"Ignore" The marker information carried in the individual segment waveform files is not considered.

"Take Over" The output waveform file contains the marker information as configured in the individual waveform files.

SCPI command:

[\[:SOURce<hw>\]:BB:ARB:WSEGment:CONFigure:MARKer:MODE](#) on page 205

Sequence Restart

Enables/disables the generation of an additional marker restart signal in the output waveform file.

If additional marker generation is enabled, the existing marker signals in the individual segment waveform files are not considered.

"Disable" No additional marker is generated.

"Marker 1/2/3/4" Generates a restart marker signal at the beginning of the first segment for the corresponding marker.
Use this setting to generate a restart marker for the complete sequence.

SCPI command:

[\[:SOURce<hw>\]:BB:ARB:WSEGment:CONFigure:MARKer:FSEGment](#)
on page 205

Segment Restart

Enables/disables the generation of an additional marker restart signal in the output waveform file.

If additional marker generation is enabled, the existing marker signals in the individual segment waveform files are not considered.

"Disable" No additional marker is generated.

"Marker 1/2/3/4" Generates a restart marker signal at the beginning of each segment for the corresponding marker.
The segment begin is defined by the low-high slope of the marker. This applies for switching between two segments as well as in case of segment replay.

SCPI command:

[\[:SOURce<hw>\]:BB:ARB:WSEGment:CONFigure:MARKer:ESEGment](#)
on page 204

5.10.5.4 Output File

In the Output File section, the output file name is specified and a comment can be added to the file.

Comment

Adds a comment to the multi segment file.

SCPI command:

`[:SOURce<hw>] :BB:ARB:WSEGment:CONFigure:COMMent` on page 203

Output file

Opens the File menu, where the file name of the multi segment waveform which has to be calculated can be entered. The multi segment waveform is saved under this name by clicking the "Create" or "Create and Load" button.

A name must also be entered here before the list can be saved as a configuration file ("Save List"). In this case the name is needed for internal storage procedures. It is entered as the default name for the multi segment waveform file when loading the list.

SCPI command:

`[:SOURce<hw>] :BB:ARB:WSEGment:CONFigure:OFILe` on page 205

5.10.5.5 Handling of Multi Segment Files

The buttons in this sections are provided for handling of the multi segment files.

Save List

Saves the current entries of the table in a configuration file, including the level mode, clock mode, segment marker mode and output file name settings.

The file name is entered in the "File" menu. Configuration files have the file extension `*.inf_mswv`. They can be used later as the basis for further multi segment waveforms.

Before a multi segment configuration file can be saved, a file name must be entered in "Output File", since this is saved with the configuration file for internal purposes.

SCPI command:

The configuration file to be used for the creation of the multi segment waveform is defined with the command:

`[:SOURce<hw>] :BB:ARB:WSEGment:CREate`

The file name of the waveform file is always determined with the command `[:`

`SOURce<hw>] :BB:ARB:WSEGment:CONFigure:OFILe`

Load List

Opens the file menu to select the configuration file to be edited.

SCPI command:

`[:SOURce<hw>] :BB:ARB:WSEGment:CONFigure:CATalog` on page 202

`[:SOURce<hw>] :BB:ARB:WSEGment:CONFigure:SELEct` on page 207

New List

Calls the "Create Multi Segment Waveform List" dialog to enter the name of the new file.

A new configuration table is created.

SCPI command:

[:SOURce<hw>] :BB:ARB:WSEgment:CONFigure:SElect on page 207

Define Sequencing List

Open a dialog box for configuring of the play lists (see [chapter 5.10.5.6, "Multi Segment Waveform Sequencing"](#), on page 106).

SCPI command:

n.a.

5.10.5.6 Multi Segment Waveform Sequencing

The settings provided in the "Multi Segment Waveform Sequencing" dialog can be adjusted to create a "play list", i.e. to define the sequence in which the waveform file segments are processed and how many times each of them is repeated. The configured play list is displayed in form of a "Sequencing Graphic".



All segments in a "play list" must have the same clock rate.

In the "ARB" main dialog or in the "ARB Trigger/Marker/Clock" dialog, set the "Next Segment Mode" to "Sequencer" to activate the configured "play list".

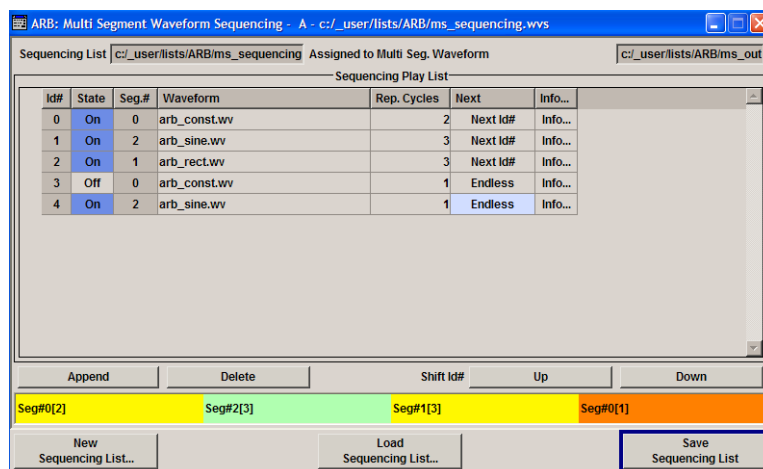

Sequencing List

Displays the name of the selected sequencing list file, i.e. the file with the "play list" settings.

The sequencing list file has an extension `*.wvs` and is automatically assigned to but independent from the multi segment file. By default, both files have the same name and are located in the same file directory. More than one sequencing list files can be created per multi segment waveform file.

The sequencing list file carries information only about the segment number, the corresponding wavefile names are retrieved from the assigned multi segment waveform file, i.e. the same sequencing list file can be reused for different multi segment waveform files with the same number of segments.

Changes and re-calculations of a multi segment waveform file cause a re-check whether the assigned sequencing list files are still valid. A message is displayed to inform about necessary corrections in the "play list".

SCPI command:
n.a.

Assigned to Multi Seg. Waveform

Displays the name of the multi segment waveform file the current sequencing list file is assigned to.

SCPI command:
n.a.

Sequencing Play List

The "Sequencing Play List" table is used to define the sequence in which the waveform file segments are processed and how many times each of them is repeated.

Id# ← Sequencing Play List

Indication of the row number.

n.a.

State ← Sequencing Play List

Enables/disables the selected row. Only active segments are processed.

n.a.

Segment# ← Sequencing Play List

Indication of segment index.

The sequencing list file carries information only about the segment index, the corresponding wavefile names are retrieved from the assigned multi segment waveform file.

n.a.

Waveform ← Sequencing Play List

Indication of the waveform file name of the segment. The file name is retrieved from the assigned multi segment waveform file.

Available for selection are only waveform files from the pool of segments of the selected multi segment waveform file.

n.a.

Repetition Cycles ← Sequencing Play List

Sets the number of times the selected segment is cyclically repeated before the next segment in the sequence is processed.

n.a.

Next ← Sequencing Play List

Determines the action after completing the current one, like for instance which segment is processed after the processing of the current one is finished.

"Next Id#" The next active segment in the play list is processed.

"Blank"	After the processing of the current segment is completed, the signal output is stopped until a signal restart like a retrigger signal is received. A restart signal causes a complete restart of the sequencing play list.
"Endless"	The current segment is re-played until a signal restart like a retrigger signal is received and the complete sequencing play list is restarted. Only active segments are considered.
"Goto Id#"	Determines the row number of the segment to be processed next. This feature is currently limited for the first 32 rows.

SCPI command:
n.a.

Info ← Sequencing Play List

Opens a dialog with detailed information about the currently selected waveform.

SCPI command:
n.a.

Append

Inserts a new row at the end of the sequencing play list table.

SCPI command:

[\[:SOURCE<hw>\]:BB:ARB:WSEgment:SEquence:SElect](#) on page 209

[\[:SOURCE<hw>\]:BB:ARB:WSEgment:SEquence:APPend](#) on page 208

Delete

Deletes the selected row.

SCPI command:
n.a.

Shift Id# Up/Down

Shifts the selected row up and down.

SCPI command:
n.a.

Sequencing Graphic

Displays the play list graph according to the current configuration.

The graph shows the segment sequence, the segment number and the number of times, the segment is repeated; considered are only the active segments.

SCPI command:
n.a.

New Sequencing List

Opens the "Select Sequencing List" dialog to enter the name of the new file.

SCPI command:
n.a.

Load Sequencing List

Opens the "Select Sequencing List" dialog to select an existing play list file.

SCPI command:

n.a.

Save Sequencing List

Saves the current entries of the table in a play list file.

The default file name of the play list file is the same as the multi segment waveform file name, but it can be changed.

Play list files have the file extension *.wvs.

SCPI command:

n.a.

5.10.6 Import IQ Data

The import system makes it possible to extend R&S WinIQSIM2 by user-specific systems.

A second program running at the same time as R&S WinIQSIM2 transfers the waveform (unprocessed signal) to R&S WinIQSIM2. In R&S WinIQSIM2, the signal undergoes all known processing stages from filtering to signal transfer to the selected signal or modulation generator, such as R&S SMU for instance.

So, all the user has to do is generate the (unfiltered) waveform. All other functions such as filtering, graphics display, and transferring the signal to the selected instrument are provided by R&S WinIQSIM2.

The communication between R&S WinIQSIM2 and an application take place via an TCP/IP interface.

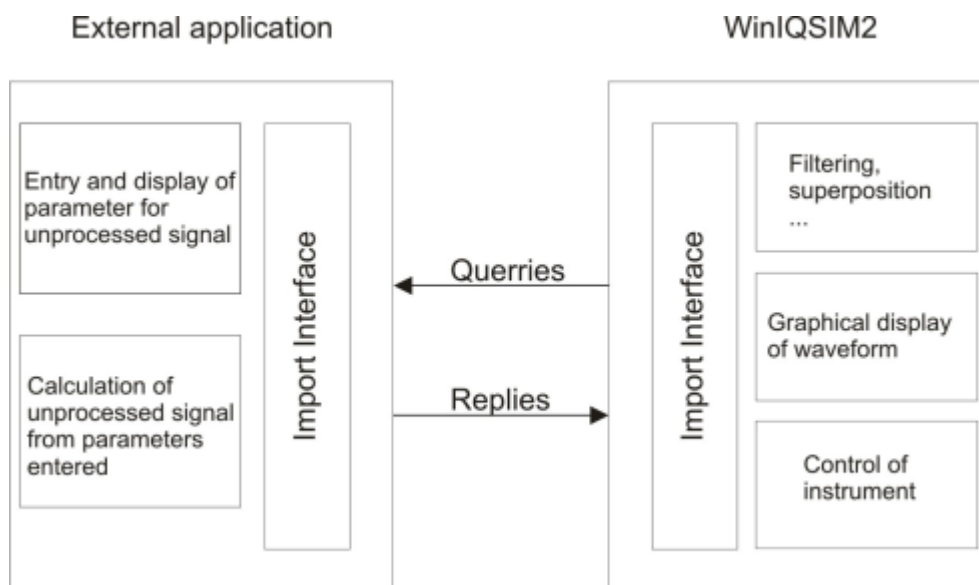

The external application is used as a server for the data and is referred to as "import server" in the following. In certain operating states, R&S WinIQSIM2 outputs queries to the data server to which the import server replies.

The following queries are defined:

- Server identity
- Parameter status
- Sequence length
- Sequence length
- Waveform

To be able to use the TCP/IP interface, the TCP/IP driver must be installed on the PC. This is the case if, for example, the processor has a connection to a LAN or to the internet.

The advantage of the TCP/IP link is that the server can run on other processors as R&S WinIQSIM2 and use any operating system, e. g. LINUX.

TCP/IP is supported by all known development systems.

The communication between server and client can be described by means of the parameters **ServerName** (= IP Address) and **PortNumber**.

5.10.6.1 Description of TCP/IP Import Interface

The following sections apply to programming under National LabWindows CVI 5.0. The commands have similar designations in other development environments. Consult the manuals of the required development environment to familiarize yourself with programming the TCP/IP.

A TCP/IP link consists of a server and one or more several clients. The server gets the data ready and transfers them to the client on request or spontaneously. The client takes the incoming data.

R&S WinIQSIM2 WinIQSIM2 is considered here as the client and the external application as server, although the other solution would also be possible.

Server Name, Port Number, and Items

To build a link to the server, the client must know the name of the server (e.g. 12.34.56.78). Also the parties must agree on a common channel, the so-called port. The default value is 1000 but any other value may be chosen. Some ports are pre-allocated (e.g. 80 for Browser) and are to be avoided.

Communications are exchanged between client and server. Communications from client and server are ASCII strings, messages from the server are in the form of binary blocks.

Table 5-11: TCP/IP Items from Client to Server

Item	Meaning
GetServerID	ID query
GetNewState	Query if new data are available
GetSequenceLength	Query of sequence length
GetSymbolRate	Query of symbol/reference point rate in Hz
GetSymbol	Query of the symbols/reference points

Format of Query Commands

Query commands are sent with *ClientTCPWrite (gHandle, request, strlen(request), 1000)*; the last parameter timeout is given in ms.

Format of Replies (Messages) of Import Server

Replies are sent with *ServerTCPWrite ()*.



The reply must get to R&S WinIQSIM2 within 10 seconds, since otherwise timeout occurs. If the calculation (including transmission) lasts a long time, it must not be triggered by a query. The server must have a data set in reserve which it returns as a response to *GetSymbols*.

To distinguish between replies to different queries, a header is placed in front of the data section of the reply:

```
typedef enum { SYMBOLRATE, SEQUENCE_LENGTH, SYMBOLS, NEWSTATE, SERVER_ID }
SERVER_MESSAGE_HEADER_TYPE;
typedef struct
{
    SERVER_MESSAGE_HEADER_TYPE type;
    float data;
}
SERVER_MESSAGE_TYPE;
SERVER_MESSAGE_TYPE Reply;
Reply.type = SEQUENCE_LENGTH;
Reply.data = (float)SequenceLength;
ServerTCPWrite (gHandle, (void *)&Reply, sizeof(Reply), 1000);
```

ServerID, NewState and the symbol rate are handled the same way as the sequence length.

The above format cannot be used if the symbol value is to be sent to the WinIQSIM2 because the message is more than 1 float value long.

A free memory block must be filled then with data as follows:

```
Pos 1 : SYMBOLS (enum, = 2)
Pos 2 : I(0)
Pos 3 : Q(0)
Pos 4 : I(1)
Pos 5 : Q(1)
....
Pos 2*N : I(N-1)
Pos 2*N+1 : Q(N-1)
```

A pointer on this block will then be transferred to the function *ServerTCPWrite()*.



Alternatively to transmitting the waveform in one block, the samples can be divided among several blocks. In the latter case, only the first block is sent with a header, the following blocks are without header.

5.10.6.2 Import Main Menu

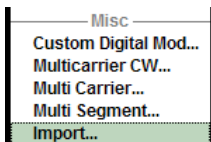

The menu for importing an IQ signal can be opened in the "Baseband" function block. The Import menu allows to configure the TCP/IP connection to the server.

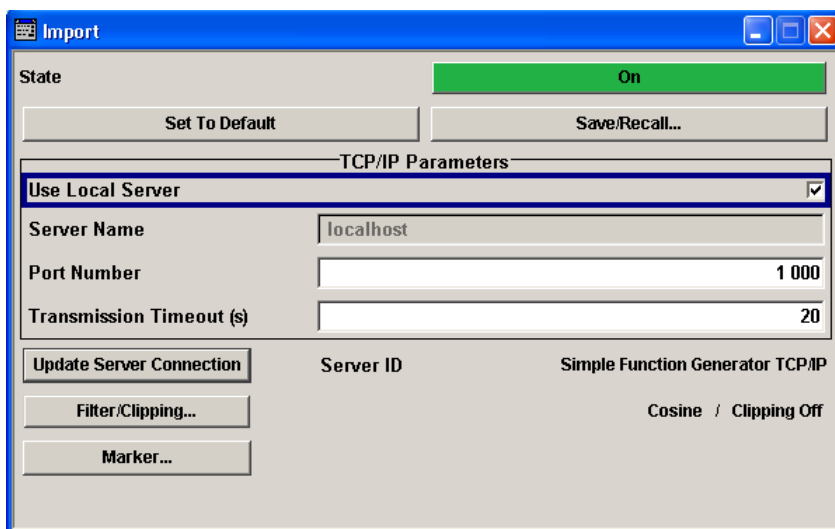

State - Import

Enables/disables the import of IQ data.

SCPI command:

[:SOURce<hw>] :BB:IMPort:STATe on page 240

Set to Default - Import

Calls the default settings. The values are shown in the following table.

Parameter	Value
Use Local Server	On
Server Name	localhost
Port Number	1000
Transmission Timeout (s)	20
Filter	Cosine
Impulse Length	Auto

Parameter	Value
Oversampling	Auto
Clipping State	On

SCPI command:

[:SOURce<hw>] :BB:IMPort:PRESet on page 237

Save/Recall - Import

Calls the "Save/Recall" menu.

From the "Save/Recall" menu, the "File Select" windows for saving and recalling the complete settings in the "Import" menu can be called.

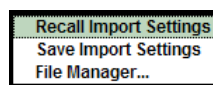

The Import settings are stored as files with the predefined file extension "*.import". The file name and the directory they are stored in are user-definable.

The complete settings in the "Import" menu are saved and recalled.

"Recall Import Settings" Opens the "Recall Import Settings" window for loading a saved import configuration.

The configuration of the selected (highlighted) file is loaded by pressing the "Select" button.

"Save Import Settings" Opens the "Save Import Settings" window for saving the current import configuration.

The name of the file is specified in the "File Name" entry field. The file is saved by pressing the "Save" button.

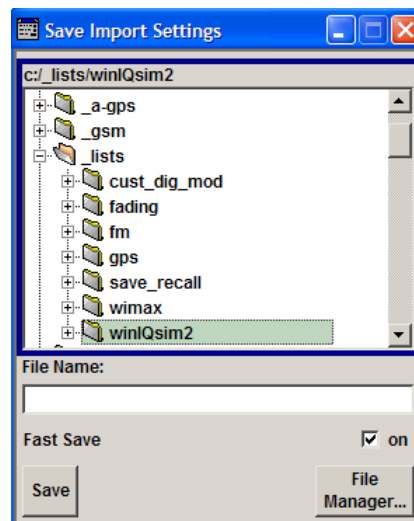

"File Manager" Calls the "File Manager".

The "File Manager" is used to copy, delete and rename files and to create new directories.

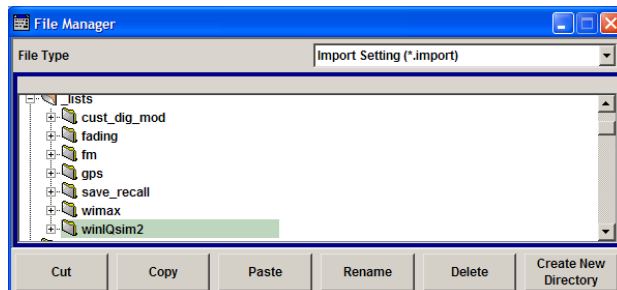

SCPI command:

`[:SOURce<hw>] :BB: IMPort: SETTING: CAtalog` on page 239

`[:SOURce<hw>] :BB: IMPort: SETTING: LOAD` on page 240

`[:SOURce<hw>] :BB: IMPort: SETTING: STORe` on page 240

`[:SOURce<hw>] :BB: IMPort: SETTING: DELete` on page 239

Use Local Server - Import

Sets the local host as the server from where the IQ data streams will be downloaded. If activated, the field for entering a remote host is filled with the entry "localhost" automatically and cannot be edited.

SCPI command:

`[:SOURce<hw>] :BB: IMPort: SERVer: LOCAl [:STATe]` on page 238

Server Name - Import

Enters the name (IP address) of the connected server. To enter the name in this field, the check box "Use Local Server" has to be unchecked.

SCPI command:

`[:SOURce<hw>] :BB: IMPort: SERVer: NAME` on page 238

Port Number - Import

Enters the port number for the server connection. The default value is 1000.

SCPI command:

`[:SOURce<hw>] :BB: IMPort: SERVer: PORT` on page 238

Transmission Timeout (s) - Import

Sets the duration after which the transmission is aborted in case of a server timeout.

SCPI command:

`[:SOURce<hw>] :BB: IMPort: SERVer: TTOut` on page 238

Update Server Connection - Import

Updates the TCP/IP parameter and tries to establish a connection to the server.

SCPI command:

`[:SOURce<hw>] :BB: IMPort: SERVer: UPDate` on page 239

Server ID - Import

Indicates the connected import server. If no import server is connected, "not connected" is displayed. Searching for a connected server is triggered with "Update Server Connection".

SCPI command:

`[:SOURce<hw>] :BB:IMPort:SERVer:ID` on page 237

Filter/Clipping - Import

Calls the menu for setting baseband filtering and clipping. The current filter and the clipping state are displayed next to the button.

The menu is described in [chapter 5.10.6.3, "Filter / Clipping Settings"](#), on page 115.

Marker - Import

Calls the menu for configuring the marker signals.

This menu is described in [chapter 5.10.6.4, "Marker Menu"](#), on page 118.

5.10.6.3 Filter / Clipping Settings

To access this dialog, select "Import Main Menu > Filter/Clipping".

The baseband filter, sample rate variation and clipping are defined in this menu.

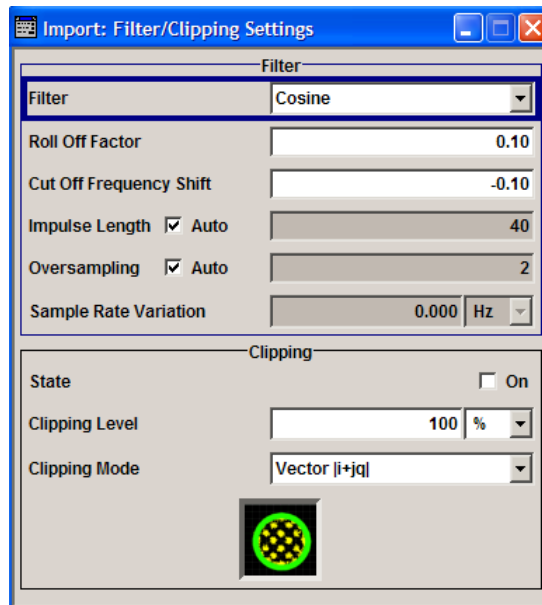
**Filter Settings****Filter**

Sets the baseband filter.

SCPI command:

`[:SOURce<hw>] :BB:IMPort:FILTer:TYPE` on page 243

Roll Off Factor or BxT

Sets the filter parameter.

For the default cosine filter, a roll off factor of 0.10 is used.

SCPI command:

[\[:SOURce<hw>\]:BB:IMPort:FILTer:PARAmeter:COsine](#) on page 244
[\[:SOURce<hw>\]:BB:IMPort:FILTer:PARAmeter:RCOSine](#) on page 244
[\[:SOURce<hw>\]:BB:IMPort:FILTer:PARAmeter:PGAuss](#) on page 244
[\[:SOURce<hw>\]:BB:IMPort:FILTer:PARAmeter:GAUSs](#) on page 244
[\[:SOURce<hw>\]:BB:IMPort:FILTer:PARAmeter:SPHase](#) on page 244
[\[:SOURce<hw>\]:BB:IMPort:FILTer:PARAmeter:APCO25](#) on page 244

Cut Off Frequency Shift

(available for filter parameter Cosine only)

Sets the value for the cut off frequency shift. The cut off frequency of the cosine filter can be adjusted to reach spectrum mask requirements.

The value range is -1.0 to 1.0.

SCPI command:

[\[:SOURce<hw>\]:BB:IMPort:FILTer:PARAmeter:COsine:COFS](#) on page 245

Cut Off Frequency Factor

(available for filter parameter Lowpass and EUTRA/LTE only)

Sets the value for the cut off frequency factor. The cut off frequency of the filter can be adjusted to reach spectrum mask requirements.

SCPI command:

[\[:SOURce<hw>\]:BB:IMPort:FILTer:PARAmeter:LPASs](#) on page 244
[\[:SOURce<hw>\]:BB:IMPort:FILTer:PARAmeter:LPASs](#) on page 244
[\[:SOURce<hw>\]:BB:IMPort:FILTer:PARAmeter:LPASSEVM](#) on page 244

Sample Rate Variation

Sets the sample rate of the signal. A variation of this parameter only affects the ARB clock rate; all other signal parameters remain unchanged.

If the sampling rate in the "General Settings" menu is changed, this parameter is reset to the chosen sampling rate.

SCPI command:

[\[:SOURce<hw>\]:BB:IMPort:SRATe:VARiation](#) on page 240

Impulse Length

Displays the number of filter tabs. If the check box is activated, the most sensible parameter values are selected. The value depends on the coherence check. If the check box is deactivated, the values can be changed manually.

SCPI command:

[\[:SOURce<hw>\]:BB:IMPort:FILTer:ILENgtH:AUTO](#) on page 242
[\[:SOURce<hw>\]:BB:IMPort:FILTer:ILENgtH](#) on page 242

Oversampling

Determines the upsampling factor. If the check box is activated, the most sensible parameter values are selected. The value depends on the coherence check. If the check box is deactivated, the values can be changed manually.

SCPI command:

[\[:SOURce<hw>\]:BB:IMPort:FILTer:OSAMpling:AUTO](#) on page 243

[\[:SOURce<hw>\]:BB:IMPort:FILTer:OSAMpling](#) on page 243

Clipping Settings

The settings for clipping are collected in the "Clipping" section.

Clipping State

Switches baseband clipping on and off.

Baseband clipping is a very simple and effective way of reducing the crest factor of the signal.

With baseband clipping, the signal level is limited to a settable value ("Clipping Level"). This level is specified as a percentage of the highest peak value. Since clipping is done prior to filtering, the procedure does not influence the spectrum. The EVM however increases.

SCPI command:

[\[:SOURce<hw>\]:BB:IMPort:CLIPping:STATe](#) on page 242

Clipping Level

Sets the limit for clipping.

This value indicates at what point the signal is clipped. It is specified as a percentage, relative to the highest level. 100% indicates that clipping does not take place.

SCPI command:

[\[:SOURce<hw>\]:BB:IMPort:CLIPping:LEVel](#) on page 241

Clipping Mode

Selects the clipping method. A graphic illustration of the way in which these two methods work is given in the menu.

"Vector $|i + q|$ " The limit is related to the amplitude $|i + q|$. The I and Q components are mapped together, the angle is retained.



"Scalar $|i| + |q|$ " The limit is related to the absolute maximum of all the I and Q values $|i| + |q|$.



The I and Q components are mapped separately, the angle changes.

SCPI command:

[\[:SOURce<hw>\]:BB:IMPort:CLIPping:MODE](#) on page 241

5.10.6.4 Marker Menu

The marker output signal for synchronizing external instruments is configured in the "Marker Settings" section "Marker Mode".

Marker Mode

Selects a marker signal for the associated "MARKER" output.

- "Restart" A marker signal is generated at the start of each ARB sequence.
- "Pulse" A regular marker signal is generated. The pulse frequency is defined by entering a divider. The frequency is derived by dividing the sample rate by the divider. The input box for the divider opens when "Pulse" is selected, and the resulting pulse frequency is displayed below it.

SCPI command:

`[:SOURce<hw>] :BB:IMPort:TRIGger:OUTPut<ch>:PULSe:DIVider`

on page 246

`[:SOURce<hw>] :BB:IMPort:TRIGger:OUTPut<ch>:PULSe:FREQuency`

on page 247

- "Pattern " A marker signal that is defined by a bit pattern is generated. The pattern has a maximum length of 64 bits and is defined in an input field which opens when "Pattern" is selected.

SCPI command:

`[:SOURce<hw>] :BB:IMPort:TRIGger:OUTPut<ch>:PATTern` on page 246

- "ON/OFF Period" A regular marker signal that is defined by an ON/OFF ratio is generated. A period lasts one ON and OFF cycle.

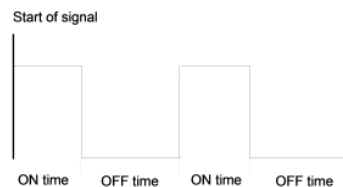

The "ON Time" and "OFF Time" are each expressed as a number of samples and are set in an input field which opens when "ON/OFF ratio" is selected.

SCPI command:

`[:SOURce<hw>] :BB:IMPort:TRIGger:OUTPut<ch>:OFFTime` on page 246

`[:SOURce<hw>] :BB:IMPort:TRIGger:OUTPut<ch>:ONTime` on page 246

SCPI command:

`[:SOURce<hw>] :BB:IMPort:TRIGger:OUTPut<ch>:MODE` on page 245

5.11 AWGN - Noise Generator

The noise generator generates an AWGN signal (Additive White Gaussian Noise) in the digital baseband, i.e. the noise power density has a Gaussian distribution and is distributed evenly across the frequency. This noise signal superimposes the (interference-free)

useful signal ("Additive Noise" mode). Typical applications for the noise generator are bit-error or block-error measurements, depending on the set S/N or C/N ratio.

The Gaussian noise is generated by means of feedback shift registers with subsequent probability transformation. The switching configuration is such that virtually ideal statistical characteristics are achieved:

- I and Q paths are decorrelated from each other.
- The crest factor of 18 dB allows very small probabilities to be realized.

Apart from the "Additive Noise" mode, there are also the "Noise Only" and the "CW Interferer" mode. In the "Noise Only" mode a pure noise signal is generated and modulated to the carrier. In the "CW Interferer mode", a sinusoidal signal with an adjustable frequency offset to the baseband signal is generated and added to the baseband signal by means of a counter instead of a shift register.

The achievable noise bandwidth can not exceed the sampling rate of the baseband. This rate is assumed to be 50 MHz in case of Noise Only where 100.000 samples are generated.

5.11.1 AWGN Settings Dialog

The "AWGN Settings" menu is divided into the following sections.

The RFI signal generator is activated, the mode selected and the interfering signal is configured in the top section of the menu.

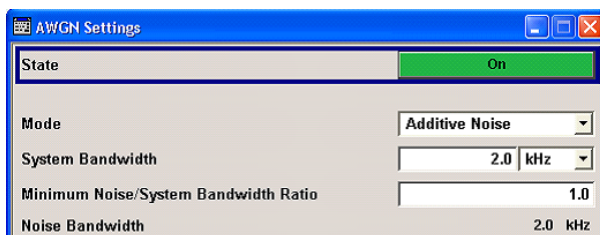

The level of the interfering signal is configured in the "Noise Level Configuration And Output Results" section.

In "Additive Noise" and "CW interferer" mode, the interfering level can be defined and the resulting total level displayed here.

In "Noise Only" mode, only the noise level can be set here.

Noise Level Configuration And Output Results	
Set Noise Level Via	S/N
Bit Rate	270.833 333 kbps
Signal/Noise Ratio	0.00 dB
Eb/N0	11.52 dB
Signal Level	-18.64 dB
Noise Level (System Bandwidth)	-18.64 dB
Noise Level (Total Bandwidth)	-16.85 dB
Signal+Noise Level (System Bandwidth)	-15.63 dB
Signal+Noise PEP (Total Bandwidth)	0.00 dB

5.11.1.1 AWGN Settings

The RFI signal generator is activated, the mode selected and the interfering signal is configured in the top section of the menu.

State - AWGN

Activates/deactivates the RFI signal generator. The interferer (AWGN or CW interferer, depending on the selected mode) is generated as after the generator is activated.

SCPI command:

[:SOURce<hw>] :AWGN:STATe on page 188

Mode - AWGN

Selects the mode for generating the interfering signal.

"Additive Noise" The AWGN noise signal with selectable system bandwidth is added to the baseband signal.

"Noise Only" The pure AWGN noise signal with selectable system bandwidth is modulated to the carrier. The connection to the baseband is interrupted.

"CW Interferer" A sine with a defined frequency offset is added to the baseband signal. The calculation of E_b/N_0 ratio is omitted.

SCPI command:

[:SOURce<hw>] :AWGN:MODE on page 185

Sample Rate

(Noise Only)

Sets the sample rate of the AWGN noise signal.

The sample rate depends on the configured instrument. If the configured instrument is changed, the value range of this parameter is changed as well.

The maximum value of the sample rate has to be lower or equal to the maximum clock frequency of the selected instrument.

SCPI command:

[:SOURce<hw>] :AWGN:SRATe on page 188

Sequence Length

(Noise Only)

Sets the sequence length of the signal in samples.

The sequence length depends on the configured instrument. If the configured instrument is changed, the value range of this parameter is changed as well.

SCPI command:

[\[:SOURce<hw>\]:AWGN:SENGth](#) on page 187

System Bandwidth - AWGN

(Additive Noise and Noise Only)

Sets the RF bandwidth to which the set carrier/noise ratio relates.

Within this frequency range, the signal is superimposed with a noise signal whose level corresponds exactly to the set C/N or S/N ratio.

Note: The noise signal is not generated arbitrarily for a particular bandwidth, but instead it is generated in steps. Noise therefore also occurs outside the set system bandwidth.

SCPI command:

[\[:SOURce<hw>\]:AWGN:BWIDth](#) on page 182

Minimum Noise/System Bandwidth Ratio - AWGN

(Additive Noise and Noise Only)

Sets the ratio of minimum noise bandwidth to system bandwidth.

Note: The noise signal is not generated arbitrarily for a particular bandwidth, but instead it is generated in steps. Noise therefore also occurs outside the set system bandwidth.

With this parameter the minimum real noise bandwidth can be set as required by some standards. It does not influence the calculation of level from the set C/N or S/N ratio in relation to system bandwidth.

The value range of this parameter is automatically adjusted depending on the selected instrument. The maximum ratio minimum noise bandwidth to system bandwidth is determined by the max sample clock of the selected instrument and is calculated so that the overall bandwidth, i.e. "System BW" x "Minimum Noise"/"System BW Ratio" has to be less or equal to the sampling rate of the selected instrument.

SCPI command:

[\[:SOURce<hw>\]:AWGN:BWIDth:RATio](#) on page 183

Noise Bandwidth - AWGN

(Additive Noise and Noise Only)

Indicates the real noise bandwidth. The value is only indicated for "State On".

Note: The noise signal is not generated arbitrarily for a particular bandwidth, but instead it is generated in steps. Noise therefore also occurs outside the set system bandwidth.

The noise bandwidth can not exceed the sampling rate of the baseband signal since white Gaussian noise is generated and added offline to the baseband signal. In case of "Noise Only" mode, the noise bandwidth is also determined by and can not exceed the sampling rate set with the parameter "Sample Rate".

SCPI command:

[\[:SOURce<hw>\]:AWGN:BWIDth:NOISe](#) on page 182

Target CW Frequency - AWGN

(CW Interferer mode only)

Sets the desired frequency of the sine in "CW Interferer" mode.

The range of this parameter is limited to \pm ("Symbol Rate" + "Sample Rate")/4

SCPI command:

[\[:SOURce<hw>\]:AWGN:FREQuency:TARGet](#) on page 184**Resulting CW Frequency - AWGN**

(CW Interferer mode only)

Indication of the actual CW frequency of the sinusoidal signal in "CW Interferer" mode.

The resulting CW Frequency Offset is the correction of the desired value based on generating an integer multiple of periods out of the output sequence length.

SCPI command:

[\[:SOURce<hw>\]:AWGN:FREQuency:RESult](#) on page 184**5.11.1.2 Noise/Interferer Level Configuration And Output Results**

The interfering signal is configured in the "Noise/Interferer Level Configuration and Output Results" section.

Set Noise Level via - AWGN

(Additive Noise only)

Selects the mode for setting the noise level

- | | |
|---------------|---|
| "C/N ""S/N" | The noise level is set on the basis of the value entered for the carrier/ noise or signal/noise ratio.
With digital modulation, the associated E_b/N_0 value is determined and displayed. |
| " E_b/N_0 " | The noise level is set on the basis of the value entered for the ratio of bit energy to noise power density.
The associated C/N or S/N value is displayed. The correlation between the two values is as follows:
C/N or $S/N = (E_b/N_0) \cdot (f_{bit}/B_{sys})$, where
f_{bit} is the Bit rate (Symbol rate x Modulation value)
B_{sys} is the System bandwidth
With "Custom Dig Mod" signals, the bit rate used for calculation is defined by the selected standard in the "Custom Digital Mod" dialog.
With "Digital Standard" signals, the bit rate to be used for calculating the E_b/N_0 can be entered at "Bit Rate".
Some test cases with the 3GPP base station tests (TS 25.141) specify, for example, E/N settings that apply to channel-coded data or block segments. |

SCPI command:

[\[:SOURce<hw>\]:AWGN:POWer:MODE](#) on page 185

Bit Rate - AWGN

(Additive Noise only)

Sets or indicates the bit rate used for converting C/N or S/N to E_b/N_0 .

With "Custom Digital Mod" signals, the bit rate used is indicated here. It is defined by the choice of the standard in the "Custom Digital Mod" menu.

With "Digital Standard" signals, the bit rate used for converting C/N or S/N to E_b/N_0 is set here.

When generating a "Digital Standard", it is thus possible to select which bit rate is to be used for calculating the ratio of bit energy to noise power density, e.g. the bit rate before or after channel coding.

SCPI command:

`[:SOURce<hw>] :AWGN:BRATe` on page 182

Carrier/Noise Ratio / Signal/Noise Ratio

(Additive Noise and CW Interferer only)

Sets the carrier/noise, signal/noise or signal/interferer ratio.

If "Set Noise Level via E_b/N_0 " is selected, the associated C/N or S/N value is displayed here.

SCPI command:

!!ERROR: Document structure missing in rcclist > Must contain atleast one child of 'p'

 E_b/N_0 - AWGN

(Additive Noise only)

Sets the ratio of bit energy to noise power density in "Additive Noise" mode.

- The level of the noise signal which is derived from the entered E_b/N_0 value is displayed under "Noise Level (System Bandwidth)".
- The level of the useful signal is displayed in the menu under "Carrier Level".
- The level of the output signal is displayed under "Carrier Level + Noise".
- These levels are additionally scaled after the generation of the interferer/noise so that the peak of the output signal corresponds to 0 dBFS (Full Scale).

If "Set Noise Level via C/N or S/N" is selected, the associated E_b/N_0 value is displayed here.

SCPI command:

`[:SOURce<hw>] :AWGN:ENRatio` on page 184

Carrier Level / Signal Level

(Additive Noise and CW Interferer)

Displays the power level of the useful signal.

SCPI command:

`[:SOURce<hw>] :AWGN:POWer:CARRier` on page 185

Noise Level (System Bandwidth) / Interferer Level

(Additive Noise, Noise Only, CW Interferer)

Displays the level of the noise signal in the system bandwidth.

Note: The noise signal is not generated arbitrarily for a particular bandwidth, but instead it is generated in steps. Noise therefore also occurs outside the set system bandwidth. This means that the total measurable noise level (see below) usually exceeds the value displayed here. Correct measurement of the noise level within the system bandwidth is possible by means of channel power measurement using a signal analyzer.

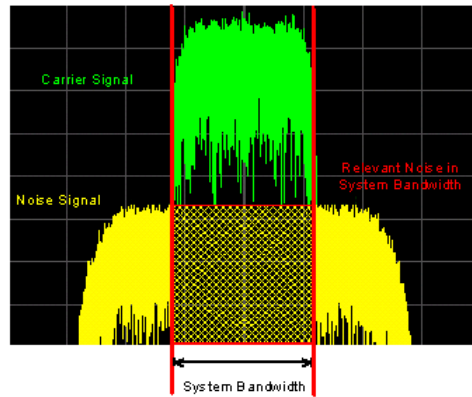

SCPI command:

[\[:SOURce<hw>\]:AWGN:POWer:NOISe](#) on page 186

Noise Level (Total Bandwidth) - AWGN

Displays the level of the noise signal in the total bandwidth in "Noise Only" and "Additive Noise" mode.

SCPI command:

[\[:SOURce<hw>\]:AWGN:POWer:NOISe:TOTal](#) on page 186

Carrier + Noise Level / Signal + Noise Level (System Bandwidth) / Carrier + Interferer Level / Signal + Interferer Level

(Additive Noise and CW Interferer)

Displays the overall level of the noise/interferer signal plus useful signal.

SCPI command:

[\[:SOURce<hw>\]:AWGN:POWer:SUM](#) on page 187

Carrier + Noise PEP / Signal + Noise PEP (Total Bandwidth) / Carrier + Interferer PEP / Signal + Interferer PEP

(Additive Noise and CW Interferer)

Displays the peak envelope power of the overall signal comprised of noise signal plus useful signal.

This value is set to 0 dBFS where all other display power values are shown relative to the PEP after noise generation.

SCPI command:

[\[:SOURce<hw>\]:AWGN:POWer:SUM:PEP](#) on page 187

6 Automation of R&S WinIQSIM2

In addition to being able to control the R&S WinIQSIM2 in the usual manual way via the user interface, this system can also be controlled remotely. Remote control operation allows automation of the configuration process and is especially useful when a higher configuration speed is required.

Remote control is an operation by which the software is operated remotely from a so called controller. A controller can be any PC on which some required software is installed and configured. R&S WinIQSIM2 might be but not necessarily is installed on the same PC. In case R&S WinIQSIM2 is not physically located on the controller's PC, a LAN connection between both PCs is required.

The figures below depict the following two possible cases:

- The controller and R&S WinIQSIM2 are on the same PC.

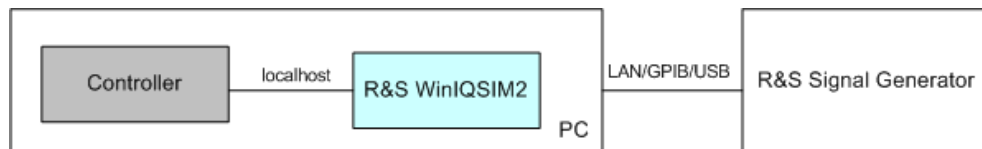

- In some rare cases, the controller and the software are installed on two separate PCs.

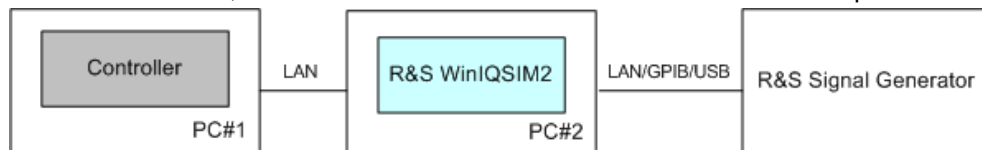

Remote control operation of the R&S WinIQSIM2 should not be mistaken with the functions provided in the "Remote Control (SCPI)" dialog. This dialog enables a remote control of an instrument from the graphical user interface of the software, i.e. in the general case the R&S WinIQSIM2 itself is manually controlled while the instrument is remote controlled.

In remote control operation, the software itself is operated by means of remote control commands. A detailed description of specific SCPI commands available for the R&S WinIQSIM2 is provided in [chapter 7, "Remote Control Commands"](#), on page 161. The remote control commands related to the digital standards are described in detail after each related function section.

For background information about the SCPI command structure and basic information on operating the R&S WinIQSIM2 software via remote control, refer to [chapter 6.1, "Remote Control Basics"](#), on page 125.

Refer to [chapter 6.1.2, "Starting a Remote Control Session"](#), on page 129 for information on how to get started and how to establish a remote control connection between the controller and the software.

6.1 Remote Control Basics

This chapter provides basic information on operating an instrument via remote control.



Through this description, the term “instrument” is used to indicate the R&S WinIQSIM2; the terms “instrument”, “software” and R&S WinIQSIM2 are used interchangeably.

6.1.1 Remote Control Interfaces and Protocols

The instrument supports different interfaces for remote control. The following table gives an overview.

Table 6-1: Remote control interfaces and protocols

Interface	Protocols, VISA ^{*)} address string	Remarks
Local Area Network (LAN)	Protocols: <ul style="list-style-type: none"> • VXI-11 • socket communication (Raw Ethernet, simple telnet) VISA ^{*)} address string: TCPIP::host address[:LAN device name][:INSTR]	A LAN connector is located on the front or rear panel of the instrument, or both. The interface is based on TCP/IP and supports various protocols. For a description of the protocols refer to: <ul style="list-style-type: none"> • "VXI-11 Protocol", on page 128 • "Socket Communication", on page 129
^{*)} VISA is a standardized software interface library providing input and output functions to communicate with instruments. A VISA installation on the controller is a prerequisite for remote control over LAN (when using VXI-11 protocol). However, no VISA installation is necessary to remote control while using socket communication. For more information, see chapter 6.1.1.1, "VISA Libraries" , on page 126.		



Within this interface description, the term GPIB is used as a synonym for the IEC/IEEE bus interface.

SCPI (Standard Commands for Programmable Instruments)

SCPI commands - messages - are used for remote control. Commands that are not taken from the SCPI standard follow the SCPI syntax rules. The instrument supports the SCPI version 1999. The SCPI standard is based on standard IEEE 488.2 and aims at the standardization of device-specific commands, error handling and the status registers. The tutorial "Automatic Measurement Control - A tutorial on SCPI and IEEE 488.2" from John M. Pieper (R&S order number 0002.3536.00) offers detailed information on concepts and definitions of SCPI.

Tables provide a fast overview of the bit assignment in the status registers. The tables are supplemented by a comprehensive description of the status registers.

6.1.1.1 VISA Libraries

VISA is a standardized software interface library providing input and output functions to communicate with instruments. The I/O channel (LAN or TCP/IP, USB, GPIB,...) is selected at initialization time by means of the channel-specific address string ("VISA

resource string"), or by an appropriately defined VISA alias (short name). A VISA installation is a prerequisite for remote control using the following interfaces:

- "VXI-11 Protocol", on page 128

For more information about VISA refer to the user documentation.

6.1.1.2 Messages

The messages transferred on the data lines of the GPIB bus or via the VXI-11 protocol are divided into the following categories:

- Interface messages
Interface messages are transmitted to the instrument on the data lines, with the attention line being active (LOW). They are used to communicate between the controller and the instrument. Interface messages can only be sent by instruments that have GPIB bus functionality. For details see the sections for the required interface.
- Instrument messages
Instrument messages are employed in the same way for all interfaces, if not indicated otherwise in the description. Structure and syntax of the instrument messages are described in [chapter 6.1.3, "SCPI Command Structure"](#), on page 140. A detailed description of all messages available for the instrument is provided in the chapter "Remote Control Commands".
There are different types of instrument messages, depending on the direction they are sent:
 - Commands
 - Instrument responses

Commands

Commands (program messages) are messages the controller sends to the instrument. They operate the instrument functions and request information. The commands are subdivided according to two criteria:

- According to the effect they have on the instrument:
 - **Setting commands** cause instrument settings such as a reset of the instrument or setting the frequency.
 - **Queries** cause data to be provided for remote control, e.g. for identification of the instrument or polling a parameter value. Queries are formed by directly appending a question mark to the command header.
- According to their definition in standards:
 - **Common commands**: their function and syntax are precisely defined in standard IEEE 488.2. They are employed identically on all instruments (if implemented). They refer to functions such as management of the standardized status registers, reset and self test.
 - **Instrument control commands** refer to functions depending on the features of the instrument such as frequency settings. Many of these commands have also been standardized by the SCPI committee. These commands are marked as "SCPI compliant" in the command reference chapters. Commands without this SCPI label are device-specific, however, their syntax follows SCPI rules as permitted by the standard.

Instrument responses

Instrument responses (response messages and service requests) are messages the instrument sends to the controller after a query. They can contain measurement results, instrument settings and information on the instrument status.

6.1.1.3 LAN Interface

For remote control via a network, the controller and the PC on that the R&S WinIQSIM2 is installed (if not the same) must be connected via the LAN interface to a common network with TCP/IP network protocol. They are connected using a commercial RJ45 cable. Software for remote control and the VISA program library must be installed on the controller.

VISA library

Instrument access via VXI11 protocols is usually achieved from high level programming platforms using VISA as an intermediate abstraction layer. VISA encapsulates the low level VXI or GPIB function calls and thus makes the transport interface transparent for the user. See [chapter 6.1.1.1, "VISA Libraries"](#), on page 126 for details.

IP address

Only the IP address or the computer name (LAN device name) is required to set up the connection. The IP address/computer name is part of the "visa resource string" used by the programs to identify and control the instrument. The visa resource string has the form:

`TCPIP::host address[::LAN device name][::INSTR]` , where:

- **TCPIP** designates the network protocol used
- **host address** is the IP address
- **LAN device name** is the computer name of the control device (alternative to IP address)
- **INSTR** indicates that the VXI-11 protocol is used

Example:

In case the R&S WinIQSIM2 and the controller are installed on the same PC, the IP address `127.0.0.1` is used. Hence the valid visa resource string is:

```
TCPIP::127.0.0.1::INSTR
```



Identifying instruments in a network

If several instruments are connected to the network, each instrument has its own IP address and associated resource string. The controller identifies these instruments by means of the resource string.

VXI-11 Protocol

The VXI-11 standard is based on the ONC RPC (Open Network Computing Remote Procedure Call) protocol which in turn relies on TCP/IP as the network/transport layer. The TCP/IP network protocol and the associated network services are preconfigured.

TCP/IP ensures connection-oriented communication, where the order of the exchanged messages is adhered to and interrupted links are identified. With this protocol, messages cannot be lost.

Socket Communication

An alternative way for remote control of the software is to establish a simple network communication using sockets. The socket communication, also referred as “Raw Ethernet communication”, does not require a VISA installation on the remote controller side.

The simplest way to establish socket communication is to use the build-in telnet program. The telnet program is part of every operating system and supports a communication with the software on a command-by-command basis. For better utilization and to enable automation by means of programs, user defined sockets can be programmed.

Socket connections are established on a specially defined port. The socket address is a combination of the IP address or the host name of the instrument and the number of the port configured for remote-control. All R&S Signal Generator use port number 5025 for this purpose. The port is configured for communication on a command-to-command basis and for remote control from a program.

Interface Messages

In the LAN connection, the interface messages are called low-level control messages. These messages can be used to emulate interface messages of the GPIB bus.

Command	Long term	Effect on the instrument
&ABO	Abort	Aborts processing of the commands just received.
&DCL	Device Clear	Aborts processing of the commands just received and sets the command processing software to a defined initial state. Does not change the instrument setting.
>L	Go to Local	Transition to the "local" state (manual control).
>R	Go to Remote	Transition to the "remote" state (remote control).
&GET	Group Execute Trigger	Triggers a previously active instrument function (e.g. a sweep). The effect of the command is the same as with that of a pulse at the external trigger signal input.
&LLO	Local Lockout	Disables switchover from remote control to manual control by means of the front panel keys.
&NREN	Not Remote Enable	Enables switchover from remote control to manual operation by means of the front panel keys
&POL	Serial Poll	Starts a serial poll.

6.1.2 Starting a Remote Control Session

The instrument and the controller have to be connected with the suitable cable and switched on.

A remote control program must open a connection to the instrument (using VISA functionality), before it can send commands to and receive device responses from the instrument.

Refer to [chapter 6.1.2.2, "Examples"](#), on page 130 for practical examples on setting up of a remote control link and starting of a remote control session.

6.1.2.1 Switching to Remote Control

When it is started, the software is always in the manual operating state and can be operated via the block diagram.

Starting remote control

- ▶ Send a command from a controller to the signal generation software.

The software is in a remote control state as soon as it receives a command from the controller.

6.1.2.2 Examples

This sections provides examples for setting up of remote control connection and starting a remote control session over LAN and GPIB interfaces.

This section assumes basic knowledge of programming and operation of the controller. A description of the interface commands can be obtained from the relevant manuals.

Remote Control over LAN using VXI-11 Protocol

Through the examples in this section, the program 'Measurement & Automation Explorer' from National Instruments under Windows operating system is used for setting up a LAN remote control link and starting a remote control session.



Administrator rights are necessary for installation and starting of the R&S WinIQSIM2. For remote control (VXI11) it is recommended to allow R&S WinIQSIM2 to be accessed through port 111. Adjust the firewall settings accordingly.

Configuring the controller

To enable the external controller to communicate with the software via TCP/IP protocol, set up a remote control link as follow:

1. Connect the controller and the instrument to the network (network cable) and switch them on.
2. Start the 'Measurement & Automation Control' program on the controller.
3. Select "Devices and Interfaces > Create New".



4. Select "VISA TCP/IP Resource" and confirm with "Next".

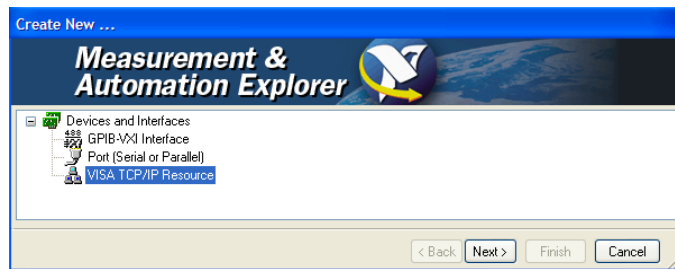

5. Choose the type of TCP/IP resource you wish to add and select Next.

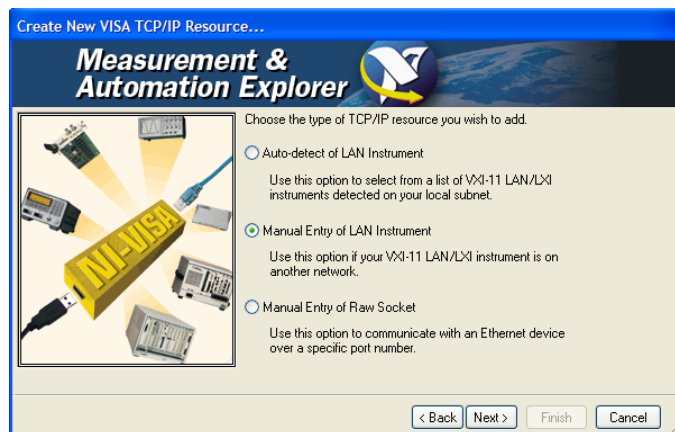

6. Enter the IP address or the host name of the R&S WiniQSIM2 and select "Next".

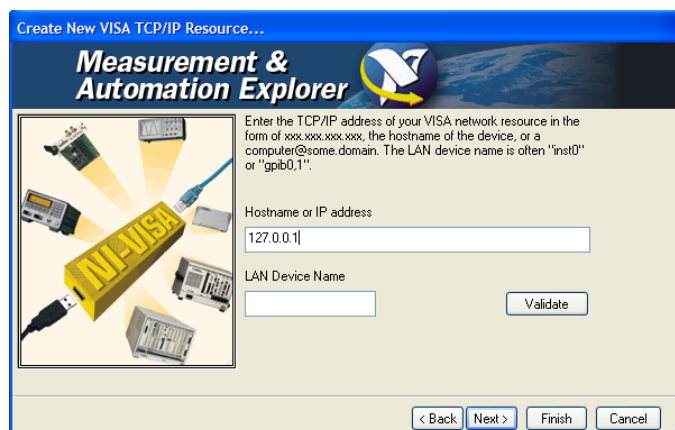

7. Enter the alias name if required.

The alias name must not be mistaken for the computer name. It is only used for instrument identification within the program and displayed in the menu as an option in case of an Ethernet link.

8. Confirm the settings with "Finish".
The instrument is configured and the settings are displayed in the "TCP/IP Settings" tab.

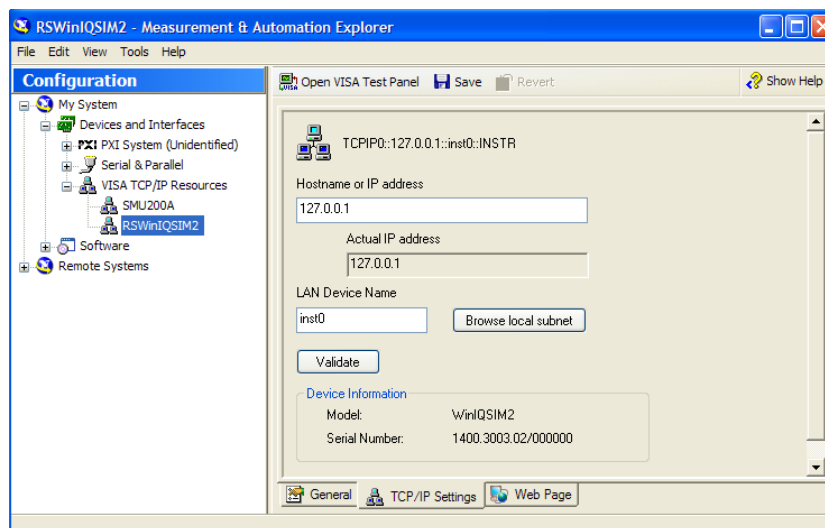

9. To test the connection, select "Validate".
A message indicates whether the link to the instrument can be set up or not.

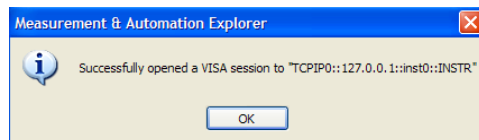

If a connection cannot be set up, check whether the controller and the instrument are connected to the network (network cable) and switched on. Correct spelling of the IP address or the computer name can also be checked. For further error location, inform the network administrator. In large networks, specification of additional addresses may be required for link setup, e.g. gateway and subnet mask, which are known to the network administrator.

The instrument is now registered in the program and can be addressed via the resource string or alias name.

Starting a remote control over LAN (using VXI-11)

1. Start the 'Measurement & Automation Explorer' on the controller.
2. In the "Configuration" window, select "Device and Interfaces > VISA TCP/IP Resources", select the required instrument and select "Open VISA Test Panel".

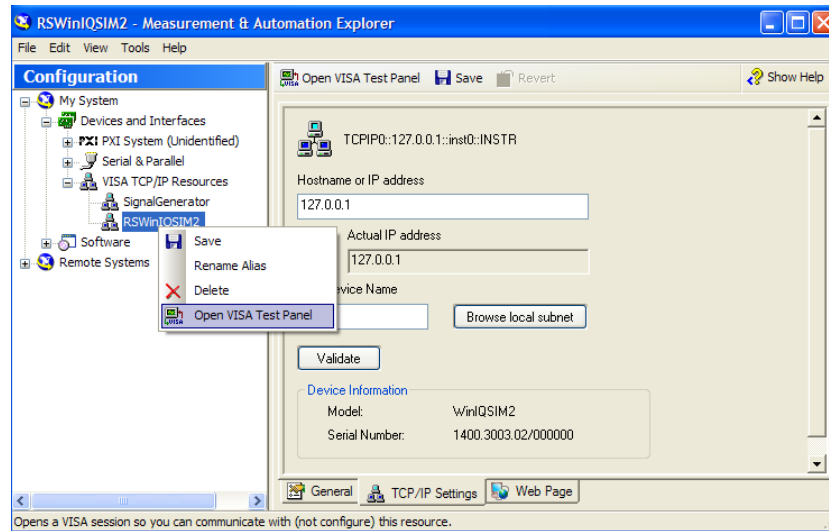

3. In the "viWrite" tab, write the command to be send to the instrument and select "Execute".

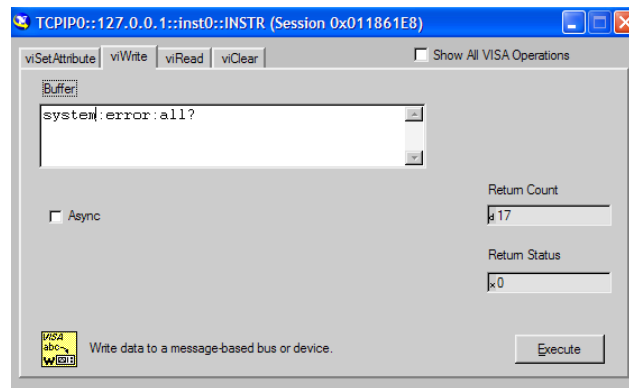

Instrument responses are displayed on the "viRead" tab.

Tip: For further program operation refer to the online help of the program.

Remote Control over LAN using Socket Communication

This chapter provides an example on how to establish a remote control connection over telnet protocol and a simple sockets-based program example that can be further developed.

Setting up a Telnet Connection

To control the software, only a telnet program is required. The telnet program is part of every operating system.

1. To establish a Telnet connection with the R&S WinIQSIM2, start the telnet program and enter the socket address.
The socket address is a combination of the IP address or the host name of the R&S WinIQSIM2 and the number of the port configured for remote-control via telnet.

Tip: The R&S WinIQSIM2 uses the port number 5025 for remote connection via Telnet.

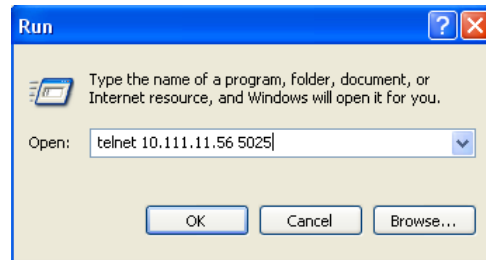

The connection to the instrument is set up and remote-control commands can be sent.

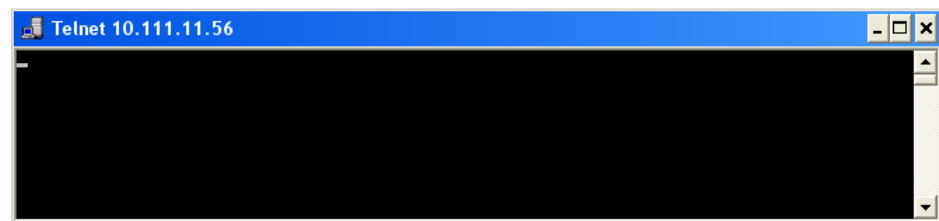

2. Even if the cursor is not visible on the screen, enter blind a remote-control command and confirm with Enter.

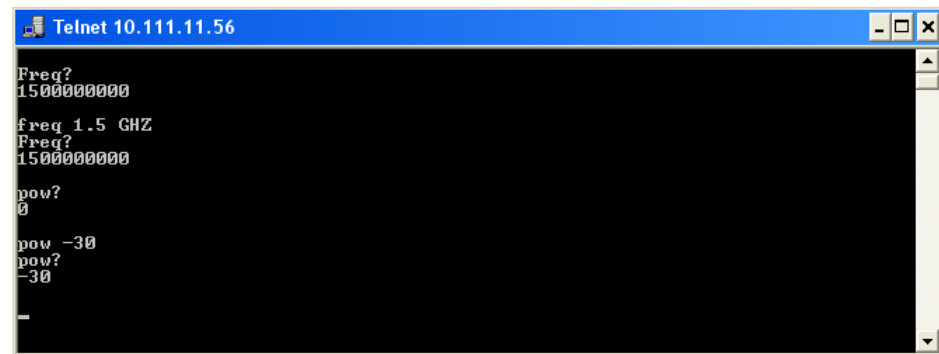

After the first remote-control command had been send, the R&S WinIQSIM2 is in a remote-controlled state.

TcpClient program examples

The following program example shows a simple TcpClient class that is intended to explain on how to get started with programming of sockets.

The example sets up a socket communication to R&S WinIQSIM2 and opens a simple user interface, very similar to the telnet, which allows input of commands. To enable real automation, further development of the program is required.

TcpClient.h

```
#include <string>
using namespace std;
```

```

//defines structs for socket handling
#ifndef LINUX
#include "Winsock2.h"
#else
#include <netinet/in.h>
#endif

typedef struct sockaddr_in SockAddrStruct;
typedef struct hostent HostInfoStruct;
class TcpClient
{
public:
    TcpClient();
    ~TcpClient();
    void connectToServer( string &hostname, int port );
    void disconnect( );
    void transmit( string &txString );
    void receive( string &rxString );
    string getCurrentHostName( ) const;
    int getCurrentPort( ) const;
private:
    string currentHostName;
    int currentPort;
    int currentSocketDescr;
    SockAddrStruct serverAddress;
    HostInfoStruct * currentHostInfo;
    bool clientIsConnected;
    int receiveBufferSize;
};

```

TcpClient.cpp

```

#ifdef LINUX
#include <netdb.h>
#include <unistd.h>
#endif

#include "TcpClient.h"
TcpClient::TcpClient()
: currentHostName( "" )
, currentPort( 0 )
, currentSocketDescr( 0 )
, serverAddress ( )
, currentHostInfo( NULL )
, clientIsConnected( false )
, receiveBufferSize( 1024 )
{}
TcpClient::~~TcpClient()
{
    currentHostInfo = NULL;
}

```

```

}
void TcpClient::connectToServer( string &hostname, int port )
{
    currentHostInfo = gethostbyname( hostname.c_str( ) );
    if( currentHostInfo == NULL )
    {
        #ifndef LINUX
            int error = WSAGetLastError();
            switch (error)
            {
                case WSANOTINITIALISED: throw string(" A successful case WSStartup
call must occur before using this function."); break;
                case WSAENETDOWN: throw string
(" The network subsystem has failed."); break;
                case WSAHOST_NOT_FOUND: throw string
(" Authoritative answer host not found."); break;
                case WSATRY_AGAIN: throw string
(" Nonauthoritative host not found, or server failure."); break;
                case WSANO_RECOVERY: throw string
(" A nonrecoverable error occurred."); break;
                case WSANO_DATA: throw string
(" Valid name, no data record of requested type."); break;
                case WSAEINPROGRESS: throw string(" A blocking Windows Sockets 1.1 call
is in progress, or the service provider is still processing a callback function.");
; break;
                case WSAEFAULT: throw string
(" The name parameter is not a valid part of the user address space."); break;
                case WSAEINTR: throw string
(" A blocking Windows Socket 1.1 call was canceled through case
WSACancelBlockingCall."); break;
            }
        #endif

        currentHostName = "";
        currentPort = 0;
        currentHostInfo = NULL;
        clientIsConnected = false;
        throw string("error connecting host\n" );
    }
    else
    {
        currentHostName = hostname;
        currentPort = port;
        currentSocketDescr = socket(AF_INET, SOCK_STREAM, 0);
        if( currentSocketDescr == 0 )
        {
            currentHostName = "";
            currentPort = 0;
            currentHostInfo = NULL;
            clientIsConnected = false;
        }
    }
}

```

```

        throw string("can't create socket\n" );
    }
    serverAddress.sin_family = currentHostInfo->h_addrtype;
    serverAddress.sin_port = htons( currentPort );
    memcpy( (char *) &serverAddress.sin_addr.s_addr, currentHostInfo->
h_addr_list[0], currentHostInfo->h_length );
    if( connect( currentSocketDescr, ( struct sockaddr *) &serverAddress,
sizeof(serverAddress ) ) < 0 )
    {
        throw string("can't connect server\n" );
    }
    clientIsConnected = true;
}
}
void TcpClient::disconnect( )
{
    if( clientIsConnected )
    {
#ifdef LINUX
        closesocket( currentSocketDescr );
#else
        close( currentSocketDescr );
#endif
    }
    currentSocketDescr = 0;
    currentHostName = "";
    currentPort = 0;
    currentHostInfo = NULL;
    clientIsConnected = false;
}
void TcpClient::transmit( string &txString )
{
    if( !clientIsConnected )
    {
        throw string("connection must be established before any data can be sent\n");
    }
    char * transmitBuffer = new char[txString.length() +1];
    memcpy( transmitBuffer, txString.c_str(), txString.length() );
    transmitBuffer[txString.length()] = '\n'; //newline is needed!
    if( send( currentSocketDescr, transmitBuffer, txString.length() + 1, 0 ) < 0 )
    {
        throw string("can't transmit data\n");
    }
    delete [] transmitBuffer;
}
void TcpClient::receive( string &rxString )
{
    if( !clientIsConnected )
    {
        throw string("connection must be established before any data can be received\n");
    }
}

```



```

    }
    char * receiveBuffer = new char[receiveBufferSize];
    memset( receiveBuffer, 0, receiveBufferSize );
    bool receiving = true;
    while( receiving )
    {
        int receivedByteCount = recv( currentSocketDescr, receiveBuffer,
            receiveBufferSize, 0 );
        if( receivedByteCount < 0 )
        {
            throw string("error while receiving data\n");
        }
        rxString += string( receiveBuffer );
        receiving = ( receivedByteCount == receiveBufferSize );
    }
    delete [] receiveBuffer;
}
string TcpClient::getCurrentHostName( ) const
{
    return currentHostName;
}
int TcpClient::getCurrentPort( ) const
{
    return currentPort;
}

```

TelnetClient.cpp

```

//TelnetClient.cpp: Defines the entry point for the console application.//

#include <iostream>
#include "TcpClient.h"
void printUsage()
{
    cout<<"usage: EthernetRawCommand <server-ip> [scpi-command]"<<endl;
}
int main( int argc, char *argv[] )
{
    int errorCode = 0; //no error
    bool useSingleCommand = false;
    string singleCommand = "";
    string hostname = "";
    int port = 5025;
    string input = "";
    TcpClient client;
    switch( argc )
    {
        case 3:
            useSingleCommand = true;
            singleCommand = argv[2];
    }
}

```

```

case 2:
    hostname = argv[1];
    break;
default:
    printUsage();
    getchar();
    return(-1);
}
try
{
#ifdef LINUX
    WORD wVersionRequested = MAKEWORD( 2, 2 );
    WSADATA wsaData;
    int err = WSASStartup( wVersionRequested, &wsaData );
    if ( err != 0 )
    {
        throw string ("Could not find a usable WinSock DLL.");
    }
#endif
    client.connectToServer( hostname, port );
    bool terminate = false;
    while( !terminate )
    {
        char buffer[1024];
        if( useSingleCommand )
        {
            input = singleCommand; //send string
        }
        else
        {
            cout <<">";
            cin.getline( buffer, 1024 );
            input = buffer;
            if( input == "end" )
            {
                terminate = true;
            }
        }
        if( !terminate)
        {
            client.transmit( input ); //send string
            int qPos = input.find( "?", 0 );
            //receive string only when needed
            if( qPos > 0 )
            {
                string rcStr = "";
                client.receive( rcStr );
                cout << rcStr;
            }
        }
    }
}

```

```

        if( useSingleCommand )
        {
            terminate = true;
        }
    }
} catch( const string errorString )
{
    cout<<errorString<<endl<<endl;
    cout<<"Press Enter to exit"<<endl;
    getchar();
}
client.disconnect( );
return errorCode;
}

```

6.1.3 SCPI Command Structure

SCPI commands consist of a so-called header and, in most cases, one or more parameters. The header and the parameters are separated by a "white space" (ASCII code 0 to 9, 11 to 32 decimal, e.g. blank). The headers may consist of several mnemonics (keywords). Queries are formed by appending a question mark directly to the header.

The commands can be either device-specific or device-independent (common commands). Common and device-specific commands differ in their syntax.

6.1.3.1 Syntax for Common Commands

Common (=device-independent) commands consist of a header preceded by an asterisk (*) and possibly one or more parameters.

Examples:

*RST	RESET	Resets the instrument.
*ESE	EVENT STATUS ENABLE	Sets the bits of the event status enable registers.
*ESR?	EVENT STATUS QUERY	Queries the contents of the event status register.
*IDN?	IDENTIFICATION QUERY	Queries the instrument identification string.

6.1.3.2 Syntax for Device-Specific Commands



Not all commands used in the following examples are necessarily implemented in the instrument.

For demonstration purposes only, assume the existence of the following commands for this section:

- DISPLAY[:WINDow<1...4>]:MAXimize <Boolean>
- FORMat:READings:DATA <type>[,<length>]
- HardCOpy:DEvIce:COLor <Boolean>
- HardCOpy:DEvIce:CMAP:COLor:RGB <red>,<green>,<blue>
- HardCOpy[:IMMediate]
- HardCOpy:ITEM:ALL
- HardCOpy:ITEM:LABel <string>
- HardCOpy:PAGE:DIMensions:QUADrant [<N>]
- HardCOpy:PAGE:ORientation LANDscape | PORTRait
- HardCOpy:PAGE:SCALE <numeric value>
- MMEMory:COpy <file_source>,<file_destination>
- SENSE:BANDwidth|BWIDth[:RESolution] <numeric_value>
- SENSE:FREQuency:STOP <numeric value>
- SENSE:LIST:FREQuency <numeric_value>{,<numeric_value>}

Long and short form

The mnemonics feature a long form and a short form. The short form is marked by upper case letters, the long form corresponds to the complete word. Either the short form or the long form can be entered; other abbreviations are not permitted.

Example:

HardCOpy:DEvIce:COLor ON is equivalent to HCOP:DEV:COL ON.



Case-insensitivity

Upper case and lower case notation only serves to distinguish the two forms in the manual, the instrument itself is case-insensitive.

Numeric suffixes

If a command can be applied to multiple instances of an object, e.g. specific channels or sources, the required instances can be specified by a suffix added to the command. Numeric suffixes are indicated by angular brackets (<1...4>, <n>, <i>) and are replaced by a single value in the command. Entries without a suffix are interpreted as having the suffix 1.

Example:

Definition: `HardCOpy:PAGE:DIMensions:QUADrant [<N>]`

Command: `HCOP:PAGE:DIM:QUAD2`

This command refers to the quadrant 2.

**Different numbering in remote control**

For remote control, the suffix may differ from the number of the corresponding selection used in manual operation. SCPI prescribes that suffix counting starts with 1. Suffix 1 is the default state and used when no specific suffix is specified.

Some standards define a fixed numbering, starting with 0. With GSM, for instance, slots are counted from 0 to 7. In remote control, the slots are selected using the suffixes 1 to 8. If the numbering differs in manual operation and remote control, it is indicated for the corresponding command.

Optional mnemonics

Some command systems permit certain mnemonics to be inserted into the header or omitted. These mnemonics are marked by square brackets in the description. The instrument must recognize the long command to comply with the SCPI standard. Some commands are considerably shortened by these optional mnemonics.

Example:

Definition: `HardCOpy[:IMMediate]`

Command: `HCOP:IMM` is equivalent to `HCOP`

**Optional mnemonics with numeric suffixes**

Do not omit an optional mnemonic if it includes a numeric suffix that is relevant for the effect of the command.

Example:

Definition: `DISPlay[:WINDow<1...4>]:MAXimize <Boolean>`

Command: `DISP:MAX ON` refers to window 1.

In order to refer to a window other than 1, you must include the optional `WINDow` parameter with the suffix for the required window.

`DISP:WIND2:MAX ON` refers to window 2.

Parameters

Parameters must be separated from the header by a "white space". If several parameters are specified in a command, they are separated by a comma (,). For a description of the parameter types, refer to [chapter 6.1.3.3, "SCPI Parameters"](#), on page 143.

Example:

Definition:HardCOpy:DEvice:CMAP:COLor:RGB <red>,<green>,<blue>

Command:HCOP:DEV:CMAP:COL:RGB 3,32,44

Special characters

	<p>Parameters</p> <p>A vertical stroke in parameter definitions indicates alternative possibilities in the sense of "or". The effect of the command differs, depending on which parameter is used.</p> <p>Example:</p> <p>Definition:HardCOpy:PAGE:ORientation LANDscape PORtrait</p> <p>Command HCOP:PAGE:ORI LAND specifies landscape orientation</p> <p>Command HCOP:PAGE:ORI PORT specifies portrait orientation</p> <p>Mnemonics</p> <p>A selection of mnemonics with an identical effect exists for several commands. These mnemonics are indicated in the same line; they are separated by a vertical stroke. Only one of these mnemonics needs to be included in the header of the command. The effect of the command is independent of which of the mnemonics is used.</p> <p>Example:</p> <p>DefinitionSENSE:BANDwidth BWIDTH[:RESolution] <numeric_value></p> <p>The two following commands with identical meaning can be created:</p> <p>SENS:BAND:RES 1</p> <p>SENS:BWID:RES 1</p>
[]	<p>mnemonics in square brackets are optional and may be inserted into the header or omitted.</p> <p>Example: HardCOpy[:IMMediate]</p> <p>HCOP:IMM is equivalent to HCOP</p>
{}	<p>Parameters in curly brackets are optional and can be inserted once or several times, or omitted.</p> <p>Example: SENSE:LIST:FREQuency <numeric_value>{,<numeric_value>}</p> <p>The following are valid commands:</p> <p>SENS:LIST:FREQ 10</p> <p>SENS:LIST:FREQ 10,20</p> <p>SENS:LIST:FREQ 10,20,30,40</p>

6.1.3.3 SCPI Parameters

Many commands are supplemented by a parameter or a list of parameters. The parameters must be separated from the header by a "white space" (ASCII code 0 to 9, 11 to 32 decimal, e.g. blank). Allowed parameters are:

- Numeric values
- Special numeric values
- Boolean parameters
- Text
- Character strings
- Block data

The parameters required for each command and the allowed range of values are specified in the command description.

Numeric values

Numeric values can be entered in any form, i.e. with sign, decimal point and exponent. Values exceeding the resolution of the instrument are rounded up or down. The mantissa may comprise up to 255 characters, the exponent must lie inside the value range -32000 to 32000. The exponent is introduced by an "E" or "e". Entry of the exponent alone is not allowed. In the case of physical quantities, the unit can be entered. Allowed unit prefixes are G (giga), MA (mega), MOHM and MHZ are also allowed), K (kilo), M (milli), U (micro) and N (nano). If the unit is missing, the basic unit is used.

Example: `SENSe:FREQ:STOP 1.5GHz = SENSe:FREQ:STOP 1.5E9`

Units

For physical quantities, the unit can be entered. Allowed unit prefixes are:

- G (giga)
- MA (mega), MOHM, MHZ
- K (kilo)
- M (milli)
- U (micro)
- N (nano)

If the unit is missing, the basic unit is used.

Example:

`SENSe:FREQ:STOP 1.5GHz = SENSe:FREQ:STOP 1.5E9`

Some settings allow relative values to be stated in percent. According to SCPI, this unit is represented by the `PCT` string.

Example:

`HCOP:PAGE:SCAL 90PCT`

Special numeric values

The texts listed below are interpreted as special numeric values. In the case of a query, the numeric value is provided.

- **MIN/MAX**
MINimum and MAXimum denote the minimum and maximum value.
- **DEF**
DEFault denotes a preset value which has been stored in the EPROM. This value conforms to the default setting, as it is called by the `*RST` command.
- **UP/DOWN**
UP, DOWN increases or reduces the numeric value by one step. The step width can be specified via an allocated step command for each parameter which can be set via UP, DOWN.

- **INF/NINF**
INFINITY, Negative INFINITY (NINF) represent the numeric values 9.9E37 or -9.9E37, respectively. INF and NINF are only sent as instrument responses.
- **NAN**
Not A Number (NAN) represents the value 9.91E37. NAN is only sent as a instrument response. This value is not defined. Possible causes are the division of zero by zero, the subtraction of infinite from infinite and the representation of missing values.

Example:

Setting command: `SENSe:LIST:FREQ MAXimum`

Query: `SENS:LIST:FREQ?`, Response: `3.5E9`

**Queries for special numeric values**

The numeric values associated to `MAXimum`/`MINimum`/`DEFault` can be queried by adding the corresponding mnemonics to the command. They must be entered following the quotation mark.

Example: `SENSe:LIST:FREQ? MAXimum`

Returns the maximum numeric value as a result.

Boolean Parameters

Boolean parameters represent two states. The "ON" state (logically true) is represented by "ON" or a numeric value 1. The "OFF" state (logically untrue) is represented by "OFF" or the numeric value 0. The numeric values are provided as the response for a query.

Example:

Setting command: `HCOPY:DEV:COL ON`

Query: `HCOPY:DEV:COL?`

Response: `1`

Text parameters

Text parameters observe the syntactic rules for mnemonics, i.e. they can be entered using a short or long form. Like any parameter, they have to be separated from the header by a white space. In the case of a query, the short form of the text is provided.

Example:

Setting command: `HardCOPY:PAGE:ORIENTATION LANDscape`

Query: `HCOP:PAGE:ORI?`

Response: `LAND`

Character strings

Strings must always be entered in quotation marks (' or ").

Example:

```
HCOP:ITEM:LABel "Test1" or HCOP:ITEM:LABel 'Test1'
```

Block data

Block data is a format which is suitable for the transmission of large amounts of data. A command using a block data parameter has the following structure:

Example:

```
FORMat:READings:DATA #45168xxxxxxxx
```

The ASCII character # introduces the data block. The next number indicates how many of the following digits describe the length of the data block. In the example the 4 following digits indicate the length to be 5168 bytes. The data bytes follow. During the transmission of these data bytes all end or other control signs are ignored until all bytes are transmitted. #0 specifies a data block of indefinite length. The use of the indefinite format requires a NL^END message to terminate the data block. This format is useful when the length of the transmission is not known or if speed or other considerations prevent segmentation of the data into blocks of definite length.

6.1.3.4 Overview of Syntax Elements

The following table provides an overview of the syntax elements:

:	The colon separates the mnemonics of a command. In a command line the separating semicolon marks the uppermost command level.
;	The semicolon separates two commands of a command line. It does not alter the path.
,	The comma separates several parameters of a command.
?	The question mark forms a query.
*	The asterisk marks a common command.
"	Quotation marks introduce a string and terminate it.
#	The hash symbol introduces binary, octal, hexadecimal and block data. <ul style="list-style-type: none"> • Binary: #B10110 • Octal: #O7612 • Hexa: #HF3A7 • Block: #21312
	A "white space" (ASCII-Code 0 to 9, 11 to 32 decimal, e.g. blank) separates the header from the parameters.

6.1.3.5 Structure of a command line

A command line may consist of one or several commands. It is terminated by one of the following:

- a <New Line>
- a <New Line> with EOI

- an EOI together with the last data byte

Several commands in a command line must be separated by a semicolon ";". If the next command belongs to a different command system, the semicolon is followed by a colon.

Example:

```
MMEM:COPY "Test1", "MeasurementXY";:HCOP:ITEM ALL
```

This command line contains two commands. The first command belongs to the MMEM system, the second command belongs to the HCOP system.

If the successive commands belong to the same system, having one or several levels in common, the command line can be abbreviated. To this end, the second command after the semicolon starts with the level that lies below the common levels. The colon following the semicolon must be omitted in this case.

Example:

```
HCOP:ITEM ALL; HCOP:IMM
```

This command line is represented in its full length and contains two commands separated from each other by the semicolon. Both commands are part of the HCOP command system, i.e. they have one level in common.

When abbreviating the command line, the second command begins with the level below HCOP. The colon after the semicolon is omitted. The abbreviated form of the command line reads as follows:

```
HCOP:ITEM ALL; IMM
```

However, a new command line always begins with the complete path.

Example:

```
HCOP:ITEM ALL
```

```
HCOP:IMM
```

6.1.3.6 Responses to Queries

A query is defined for each setting command unless explicitly specified otherwise. It is formed by adding a question mark to the associated setting command. According to SCPI, the responses to queries are partly subject to stricter rules than in standard IEEE 488.2.

- The requested parameter is transmitted without a header.
Example: `HCOP:PAGE:ORI?`, **Response:** `LAND`
- Maximum values, minimum values and all other quantities that are requested via a special text parameter are returned as numeric values.
Example: `SENSe:FREQuency:STOP? MAX`, **Response:** `3.5E9`
- Numeric values are output without a unit. Physical quantities are referred to the basic units or to the units set using the `Unit` command. The response `3.5E9` in the previous example stands for 3.5 GHz.
- Truth values (Boolean values) are returned as 0 (for OFF) and 1 (for ON).

Example:

Setting command: `HCOPY:DEV:COL ON`

Query: `HCOPY:DEV:COL?`

Response: `1`

- Text (character data) is returned in a short form.

Example:

Setting command: `HardCOPY:PAGE:ORIENTATION LANDscape`

Query: `HCOP:PAGE:ORI?`

Response: `LAND`

6.1.4 Command Sequence and Synchronization

IEEE 488.2 defines a distinction between overlapped and sequential commands:

- A sequential command is one which finishes executing before the next command starts executing. Commands that are processed quickly are usually implemented as sequential commands. Sequential commands are not implemented in the instrument, however the execution time of most commands is so short that they act as sequential commands when sent in different command lines.
- An overlapping command is one which does not automatically finish executing before the next command starts executing. Usually, overlapping commands take longer to process and allow the program to do other tasks while being executed. If overlapping commands do have to be executed in a defined order, e.g. in order to avoid wrong measurement results, they must be serviced sequentially. This is called synchronization between the controller and the instrument.

Setting commands within one command line, even though they may be implemented as sequential commands, are not necessarily serviced in the order in which they have been received. In order to make sure that commands are actually carried out in a certain order, each command must be sent in a separate command line.

Example: Commands and queries in one message

The response to a query combined in a program message with commands that affect the queried value is not predictable.

The following commands always return the specified result:

```
:FREQ:STAR 1GHZ;SPAN 100 :FREQ:STAR?
```

Result:

```
1000000000 (1 GHz)
```

Whereas the result for the following commands is not specified by SCPI:

```
:FREQ:STAR 1GHz;STAR?;SPAN 1000000
```

The result could be the value of `STARt` before the command was sent since the instrument might defer executing the individual commands until a program message terminator is received. The result could also be 1 GHz if the instrument executes commands as they are received.



As a general rule, send commands and queries in different program messages.

Example: Overlapping command with *OPC

The instrument implements `INITiate[:IMMediate]` as an overlapped command. Assuming that `INITiate[:IMMediate]` takes longer to execute than `*OPC`, sending the following command sequence results in initiating a sweep and, after some time, setting the `OPC` bit in the `ESR`:

```
INIT; *OPC.
```

Sending the following commands still initiates a sweep:

```
INIT; *OPC; *CLS
```

However, since the operation is still pending when the instrument executes `*CLS`, forcing it into the "Operation Complete Command Idle" State (OCIS), `*OPC` is effectively skipped. The `OPC` bit is not set until the instrument executes another `*OPC` command.

Example: Overlapped command followed by non-conflicting commands

Suppose that the instrument is switched on to provide a real time test signal that requires some calculation time. At the same time some settings for the configuration of a different signal are made which do not interact with the generated signal (e.g. the signal may be used later on). The signal generation and the signal configuration are independent from each other, so none of the following overlapped commands needs to be synchronized:

```
SOUR:BB:3GPP:STAT ON
```

```
SOUR:BB:GSM:FORM FSK2
```

6.1.4.1 Preventing Overlapping Execution

To prevent an overlapping execution of commands, one of the commands `*OPC`, `*OPC?` or `*WAI` can be used. All three commands cause a certain action only to be carried out after the hardware has been set. By suitable programming, the controller can be forced to wait for the corresponding action to occur.

Table 6-2: Synchronization using *OPC, *OPC? and *WAI

Com-mand	Action	Programming the controller
*OPC	Sets the Operation Complete bit in the ESR after all previous commands have been executed.	<ul style="list-style-type: none"> Setting bit 0 in the ESE Setting bit 5 in the SRE Waiting for service request (SRQ)
*OPC?	Stops command processing until 1 is returned. This is only the case after the Operation Complete bit has been set in the ESR. This bit indicates that the previous setting has been completed.	Sending *OPC? directly after the command whose processing should be terminated before other commands can be executed.
*WAI	Stops further command processing until all commands sent before *WAI have been executed.	Sending *WAI directly after the command whose processing should be terminated before other commands are executed.

Command synchronization using *WAI or *OPC? appended to an overlapped command is a good choice if the overlapped command takes only little time to process. The two synchronization techniques simply block overlapped execution of the command.

For time consuming overlapped commands it is usually desirable to allow the controller or the instrument to do other useful work while waiting for command execution. Use one of the following methods:

***OPC with a service request**

1. Set the OPC mask bit (bit no. 0) in the ESE: *ESE 1
2. Set bit no. 5 in the SRE: *SRE 32 to enable ESB service request.
3. Send the overlapped command with *OPC
4. Wait for a service request

The service request indicates that the overlapped command has finished.

***OPC? with a service request**

1. Set bit no. 4 in the SRE: *SRE 16 to enable MAV service request.
2. Send the overlapped command with *OPC?
3. Wait for a service request

The service request indicates that the overlapped command has finished.

Event Status Register (ESE)

1. Set the OPC mask bit (bit no. 0) in the ESE: *ESE 1
2. Send the overlapped command without *OPC, *OPC? or *WAI
3. Poll the operation complete state periodically (by means of a timer) using the sequence: *OPC; *ESR?

A return value (LSB) of 1 indicates that the overlapped command has finished.

***OPC? with short timeout**

1. Send the overlapped command without *OPC, *OPC? or *WAI
2. Poll the operation complete state periodically (by means of a timer) using the sequence: <short timeout>; *OPC?
3. A return value (LSB) of 1 indicates that the overlapped command has finished. In case of a timeout, the operation is ongoing.
4. Reset timeout to former value
5. Clear the error queue with SYStem:ERRor? to remove the "-410, Query interrupted" entries.

Using several threads in the controller application

As an alternative, provided the programming environment of the controller application supports threads, separate threads can be used for the application GUI and for controlling the instrument(s) via SCPI.

A thread waiting for a *OPC? thus will not block the GUI or the communication with other instruments.

6.1.5 Status Reporting System

The status reporting system stores all information on the current operating state of the instrument, and on errors which have occurred. This information is stored in the status registers and in the error queue. Both can be queried with the commands `STATus . . .`

6.1.5.1 Hierarchy of status registers

As shown in the following figure, the status information is of hierarchical structure.

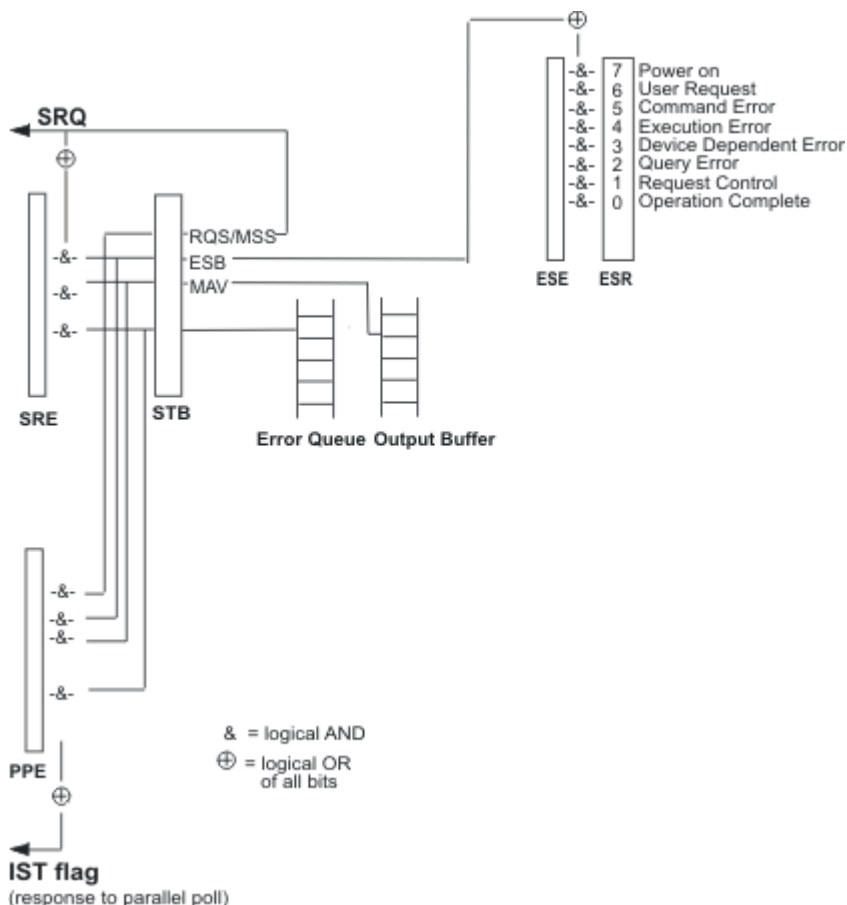

Fig. 6-1: Graphical overview of the status registers hierarchy

- STB, SRE

The **STatus Byte (STB)** register and its associated mask register **Service Request Enable (SRE)** form the highest level of the status reporting system. The **STB** provides a rough overview of the instrument status, collecting the information of the lower-level registers.

- **ESR, SCPI registers**

The **STB** receives its information from the following registers:

- The **Event Status Register (ESR)** with the associated mask register **standard Event Status Enable (ESE)**.
- The **STATUS:OPERation** and **STATUS:QUEStionable** registers which are defined by **SCPI** and contain detailed information on the instrument.

- **IST, PPE**

The **IST** flag ("Individual **STatus**"), like the **SRQ**, combines the entire instrument status in a single bit. The **PPE** fulfills the same function for the **IST** flag as the **SRE** for the service request.

- **Output buffer**

The output buffer contains the messages the instrument returns to the controller. It is not part of the status reporting system but determines the value of the **MAV** bit in the **STB** and thus is represented in the overview.

All status registers have the same internal structure.



SRE, ESE

The service request enable register **SRE** can be used as **ENABLE** part of the **STB** if the **STB** is structured according to **SCPI**. By analogy, the **ESE** can be used as the **ENABLE** part of the **ESR**.

6.1.5.2 Structure of a SCPI Status Register

Each standard **SCPI** register consists of 5 parts. Each part has a width of 16 bits and has different functions. The individual bits are independent of each other, i.e. each hardware status is assigned a bit number which is valid for all five parts. Bit 15 (the most significant bit) is set to zero for all parts. Thus the contents of the register parts can be processed by the controller as positive integers.

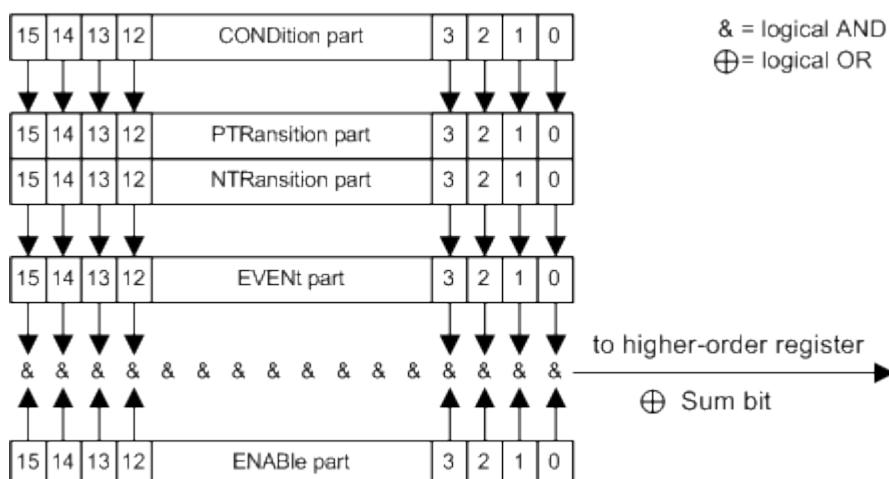

Fig. 6-2: The status-register model

Description of the five status register parts

The five parts of a SCPI register have different properties and functions:

- **CONDition**

The **CONDition** part is written into directly by the hardware or the sum bit of the next lower register. Its contents reflect the current instrument status. This register part can only be read, but not written into or cleared. Its contents are not affected by reading.

- **PTRansition**

The two transition register parts define which state transition of the **CONDition** part (none, 0 to 1, 1 to 0 or both) is stored in the **EVENt** part.

The **Positive-TRansition** part acts as a transition filter. When a bit of the **CONDition** part is changed from 0 to 1, the associated **PTR** bit decides whether the **EVENt** bit is set to 1.

- **PTR** bit =1: the **EVENt** bit is set.
- **PTR** bit =0: the **EVENt** bit is not set.

This part can be written into and read as required. Its contents are not affected by reading.

- **NTRansition**

The **Negative-TRansition** part also acts as a transition filter. When a bit of the **CONDition** part is changed from 1 to 0, the associated **NTR** bit decides whether the **EVENt** bit is set to 1.

- **NTR** bit =1: the **EVENt** bit is set.
- **NTR** bit =0: the **EVENt** bit is not set.

This part can be written into and read as required. Its contents are not affected by reading.

- **EVENt**

The **EVENt** part indicates whether an event has occurred since the last reading, it is the "memory" of the condition part. It only indicates events passed on by the transition filters. It is permanently updated by the instrument. This part can only be read by the user. Reading the register clears it. This part is often equated with the entire register.

- **ENABLE**

The `ENABLE` part determines whether the associated `EVENT` bit contributes to the sum bit (see below). Each bit of the `EVENT` part is "ANDed" with the associated `ENABLE` bit (symbol '&'). The results of all logical operations of this part are passed on to the sum bit via an "OR" function (symbol '+').

`ENABLE` bit = 0: the associated `EVENT` bit does not contribute to the sum bit

`ENABLE` bit = 1: if the associated `EVENT` bit is "1", the sum bit is set to "1" as well.

This part can be written into and read by the user as required. Its contents are not affected by reading.

Sum bit

The sum bit is obtained from the `EVENT` and `ENABLE` part for each register. The result is then entered into a bit of the `CONDition` part of the higher-order register.

The instrument automatically generates the sum bit for each register. Thus an event can lead to a service request throughout all levels of the hierarchy.

6.1.5.3 Contents of the Status Registers

In the following sections, the contents of the status registers are described in more detail.

Status Byte (STB) and Service Request Enable Register (SRE)

The `STatus Byte` (STB) is already defined in IEEE 488.2. It provides a rough overview of the instrument status by collecting the pieces of information of the lower registers. A special feature is that bit 6 acts as the sum bit of the remaining bits of the status byte.

The STB is read using the command `*STB` or a serial poll.

The `STatus Byte` (STB) is linked to the `Service Request Enable` (SRE) register. Each bit of the STB is assigned a bit in the SRE. Bit 6 of the SRE is ignored. If a bit is set in the SRE and the associated bit in the STB changes from 0 to 1, a service request (SRQ) is generated. The SRE can be set using the command `*SRE` and read using the command `*SRE?`.

Table 6-3: Meaning of the bits used in the status byte

Bit No.	Meaning
0...1	Not used
2	Error Queue not empty The bit is set when an entry is made in the error queue. If this bit is enabled by the SRE, each entry of the error queue generates a service request. Thus an error can be recognized and specified in greater detail by polling the error queue. The poll provides an informative error message. This procedure is to be recommended since it considerably reduces the problems involved with remote control.
3	Not used.
4	MAV bit (message available) The bit is set if a message is available in the output buffer which can be read. This bit can be used to enable data to be automatically read from the instrument to the controller.

Bit No.	Meaning
5	ESB bit Sum bit of the event status register. It is set if one of the bits in the event status register is set and enabled in the event status enable register. Setting of this bit indicates a serious error which can be specified in greater detail by polling the event status register.
6	MSS bit (master status summary bit) The bit is set if the instrument triggers a service request. This is the case if one of the other bits of this registers is set together with its mask bit in the service request enable register SRE.
7	Not used.

IST Flag and Parallel Poll Enable Register (PPE)

As with the SRQ, the IST flag combines the entire status information in a single bit. It can be read by means of a parallel poll (see "Parallel Poll", on page 157) or using the command `*IST`.

The parallel poll enable register (PPE) determines which bits of the STB contribute to the IST flag. The bits of the STB are "ANDed" with the corresponding bits of the PPE, with bit 6 being used as well in contrast to the SRE. The IST flag results from the "ORing" of all results. The PPE can be set using commands `*PRE` and read using command `*PRE?`.

6.1.5.4 Event Status Register (ESR) and Event Status Enable Register (ESE)

The ESR is defined in IEEE 488.2. The event status register can be read out using command `*ESR` on page 162. The ESE is the associated enable part. It can be set using the command `*ESE` on page 162 and read using the command `*ESE?`.

Table 6-4: Meaning of the bits used in the event status register

Bit No.	Meaning
0	Operation Complete This bit is set on receipt of the command <code>*OPC</code> exactly when all previous commands have been executed.
1	not used
2	Query Error This bit is set if either the controller wants to read data from the instrument without having sent a query, or if it does not fetch requested data and sends new instructions to the instrument instead. The cause is often a query which is faulty and hence cannot be executed.
3	Device-dependent Error This bit is set if a device dependent error occurs. An error message with a number between 300 and 399 or a positive error number, which denotes the error in greater detail, is entered into the error queue.
4	Execution Error This bit is set if a received command is syntactically correct but cannot be performed for other reasons. An error message with a number between 200 and 300, which denotes the error in greater detail, is entered into the error queue.

Bit No.	Meaning
5	Command Error This bit is set if a command which is undefined or syntactically incorrect is received. An error message with a number between 100 and 200, which denotes the error in greater detail, is entered into the error queue.
6	User Request This bit is set on pressing the LOCAL key, i.e. when the instrument is switched over to manual operation.
7	Power On (supply voltage on) This bit is set on switching on the instrument.

6.1.5.5 Application of the Status Reporting System

The purpose of the status reporting system is to monitor the status of one or several devices in a measuring system. To do this and react appropriately, the controller must receive and evaluate the information of all devices. The following standard methods are used:

- **Service request** (SRQ) initiated by the instrument
- **Serial poll** of all devices in the bus system, initiated by the controller in order to find out who sent a SRQ and why
- **Parallel poll** of all devices
- Query of a **specific instrument status** by means of commands
- Query of the **error queue**

Service Request

Under certain circumstances, the instrument can send a service request (SRQ) to the controller. Usually this service request initiates an interrupt at the controller, to which the control program can react appropriately. An SRQ is always initiated if one or several of bits 2, 4 or 5 of the status byte are set and enabled in the SRE. Each of these bits combines the information of the error queue or the output buffer. In order to use the possibilities of the service request effectively, all bits should be set to "1" in the enable registers SRE and ESE.

Example:

Use command `*OPC` on page 163 to generate an SRQ .

`*ESE 1` - set bit 0 of ESE (Operation Complete)

`*SRE 32` - set bit 5 of SRE (ESB).

After its settings have been completed, the instrument generates an SRQ.

The SRQ is the only possibility for the instrument to become active on its own. Each controller program should set the instrument such that a service request is initiated in the case of malfunction. The program should react appropriately to the service request.

Serial Poll

In a serial poll, just as with command `*STB`, the status byte of an instrument is queried. However, the query is realized via interface messages and is thus clearly faster.

The serial poll method is defined in IEEE 488.1 and used to be the only standard possibility for different instruments to poll the status byte. The method also works for instruments which do not adhere to SCPI or IEEE 488.2.

The serial poll is mainly used to obtain a fast overview of the state of several instruments connected to the controller.

Parallel Poll

In a parallel poll, up to eight instruments are simultaneously requested by the controller using a single command to transmit 1 bit of information each on the data lines, i.e., to set the data line allocated to each instrument to a logical "0" or "1".

In addition to the SRE register, which determines the conditions under which an SRQ is generated, there is a Parallel Poll Enable register (PPE) which is ANDed with the STB bit by bit, considering bit 6 as well. This register is ANDed with the STB bit by bit, considering bit 6 as well. The results are ORed, the result is possibly inverted and then sent as a response to the parallel poll of the controller. The result can also be queried without parallel poll using the command `*IST`.

The instrument first has to be set for the parallel poll using the command `PPC`. This command allocates a data line to the instrument and determines whether the response is to be inverted. The parallel poll itself is executed using `PPE`.

The parallel poll method is mainly used to find out quickly which one of the instruments connected to the controller has sent a service request. To this effect, SRE and PPE must be set to the same value.

Query of an instrument status

Each part of any status register can be read using queries. There are two types of commands:

- The common commands `*ESR?`, `*IDN?`, `*IST?`, `*STB?` query the higher-level registers.
- The commands of the `STATus` system query the SCPI registers (`STATus:QUESTIONable...`)

The returned value is always a decimal number that represents the bit pattern of the queried register. This number is evaluated by the controller program.

Queries are usually used after an SRQ in order to obtain more detailed information on the cause of the SRQ.

Error Queue

Each error state in the instrument leads to an entry in the error queue. The entries of the error queue are detailed plain text error messages that can be looked up in the Error Log or queried via remote control using `SYSTem:ERRor[:NEXT]?` or `SYSTem:ERRor:ALL?`. Each call of `SYSTem:ERRor[:NEXT]?` provides one entry from the error queue.

If no error messages are stored there any more, the instrument responds with 0, "No error".

The error queue should be queried after every SRQ in the controller program as the entries describe the cause of an error more precisely than the status registers. Especially in the test phase of a controller program the error queue should be queried regularly since faulty commands from the controller to the instrument are recorded there as well.

6.1.5.6 Reset Values of the Status Reporting System

The following table contains the different commands and events causing the status reporting system to be reset. None of the commands, except *RST and SYSTem:PRESet, influence the functional instrument settings. In particular, DCL does not change the instrument settings.

Table 6-5: Resetting the status reporting system

Event	Switching on supply voltage Power-On-Status-Clear		DCL, SDC (Device Clear, Selected Device Clear)	*RST or SYS- Tem:PRE- Set	STA- Tus:PRE- Set	*CLS
	0	1				
Clear STB, ESR	-	yes	-	-	-	yes
Clear SRE, ESE	-	yes	-	-	-	-
Clear PPE	-	yes	-	-	-	-
Clear error queue	yes	yes	-	-	-	yes
Clear output buffer	yes	yes	yes	1)	1)	1)
Clear command processing and input buffer	yes	yes	yes	-	-	-

1) The first command in a command line that immediately follows a <PROGRAM MESSAGE TERMINATOR> clears the output buffer.

6.1.6 General Programming Recommendations

Initial instrument status before changing settings

Manual operation is designed for maximum possible operating convenience. In contrast, the priority of remote control is the "predictability" of the instrument status. Thus, when a command attempts to define incompatible settings, the command is ignored and the instrument status remains unchanged, i.e. other settings are not automatically adapted. Therefore, control programs should always define an initial instrument status (e.g. using the *RST command) and then implement the required settings.

Command sequence

As a general rule, send commands and queries in different program messages. Otherwise, the result of the query may vary depending on which operation is performed first (see also Preventing Overlapping Execution).

Reacting to malfunctions

The service request is the only possibility for the instrument to become active on its own. Each controller program should instruct the instrument to initiate a service request in case of malfunction. The program should react appropriately to the service request.

Error queues

The error queue should be queried after every service request in the controller program as the entries describe the cause of an error more precisely than the status registers. Especially in the test phase of a controller program the error queue should be queried regularly since faulty commands from the controller to the instrument are recorded there as well.

7 Remote Control Commands

In the following, all remote-control commands will be presented in detail with their parameters and the ranges of numerical values.

7.1 Common Commands

Common commands are described in the IEEE 488.2 (IEC 625-2) standard. These commands have the same effect and are employed in the same way on different devices. The headers of these commands consist of "*" followed by three letters. Many common commands are related to the Status Reporting System.

Available common commands:

*CAL.....	161
*CLS.....	162
*ESE.....	162
*ESR.....	162
*IDN.....	162
*IST.....	163
*OPC.....	163
*OPT.....	163
*PCB.....	163
*PRE.....	164
*PSC.....	164
*RCL.....	164
*RST.....	164
*SAV.....	165
*SRE.....	165
*STB.....	165
*TRG.....	165
*TST.....	165
*WAI.....	166

*CAL

Calibration Query

Initiates a calibration of the instrument and subsequently queries the calibration status. Responses > 0 indicate errors.

***CLS**

Clear Status

Sets the status byte (STB), the standard event register (ESR) and the `EVENT` part of the `QUESTIONABLE` and the `OPERATION` registers to zero. The command does not alter the mask and transition parts of the registers. It clears the output buffer.

Usage: Setting only

***ESE <Value>**

Event Status Enable

Sets the event status enable register to the specified value. The query returns the contents of the event status enable register in decimal form.

Parameters:

<Value>

Range: 0 to 255

***ESR?**

Event Status Read

Returns the contents of the event status register in decimal form and subsequently sets the register to zero.

Return values:

<Contents>

Range: 0 to 255

Usage: Query only

***IDN?**

IDeNtification: returns the instrument identification.

Return values:

<ID> "Rohde&Schwarz,<device type>,<serial number>,<firmware version>"

Example: Rohde&Schwarz,ZVA8-4Port,12345,0.10.1.23

Usage: Query only

***IST?**

Individual SStatus query

Returns the contents of the IST flag in decimal form. The IST flag is the status bit which is sent during a parallel poll.

Return values:

<ISTflag> 0 | 1

Usage: Query only

***OPC**

OPeration Complete

Sets bit 0 in the event status register when all preceding commands have been executed. This bit can be used to initiate a service request. The query form writes a "1" into the output buffer as soon as all preceding commands have been executed. This is used for command synchronization.

***OPT?**

OPTion identification query

Queries the options included in the instrument. For a list of all available options and their description refer to the CD-ROM.

Return values:

<Options> The query returns a list of options. The options are returned at fixed positions in a comma-separated string. A zero is returned for options that are not installed.

Usage: Query only

***PCB <Address>**

Pass Control Back

Indicates the controller address to which remote control is returned after termination of the triggered action.

Setting parameters:

<Address> Range: 0 to 30

Usage: Setting only

***PRE** <Value>

Parallel poll Register Enable

Sets parallel poll enable register to the indicated value. The query returns the contents of the parallel poll enable register in decimal form.

Parameters:

<Value>

Range: 0 to 255

***PSC** <Action>

Power on Status Clear

Determines whether the contents of the `ENABLE` registers are preserved or reset when the instrument is switched on. Thus a service request can be triggered when the instrument is switched on, if the status registers ESE and SRE are suitably configured. The query reads out the contents of the "power-on-status-clear" flag.

Parameters:

<Action>

0 | 1

0

The contents of the status registers are preserved.

1

Resets the status registers.

***RCL** <Number>

RECALL calls up the instrument status which was stored under the specified number using the `*SAV` command, e.g. `*SAV 4`. It also activates the instrument settings which are stored in a file and loaded using the `MMEMoRY:LOAD <number>, <file_name.extension>` command.

***RST**

ReSeT

Sets the instrument to a defined default status. It is equivalent to `SYSTem:PRESet`. The default settings are indicated in the description of commands.

Usage:

Setting only

***SAV** <Number>

SAVE stores the current device state under the specified number (see also [*RCL](#) on page 164). The command is used to store the current instrument state in an intermediate memory. The instrument state can be recalled by using the command [*RCL](#) with the associated number.

To transfer the stored instrument settings in a file, use the command [:MMEMory:STORe:STATe](#).

***SRE** <Contents>

Service Request Enable

Sets the service request enable register to the indicated value. This command determines under which conditions a service request is triggered.

Parameters:

<Contents> Contents of the service request enable register in decimal form.
Bit 6 (MSS mask bit) is always 0.
Range: 0 to 255

***STB?**

SStatus Byte query

Reads the contents of the status byte in decimal form.

Usage: Query only

***TRG**

TRiGger

Triggers all actions waiting for a trigger event. In particular, [*TRG](#) generates a manual trigger signal (Manual Trigger). This common command complements the commands of the [TRiGger](#) subsystem.

Usage: Event

***TST?**

self TeST query

Triggers selftests of the instrument and returns an error code in decimal form (see Service Manual supplied with the instrument). "0" indicates no errors occurred.

Usage: Query only

***WAI**

WAI to continue

Prevents servicing of the subsequent commands until all preceding commands have been executed and all signals have settled (see also command synchronization and [*OPC](#)).

Usage: Event

7.2 MMEMory Subsystem

The MMEMory subsystem (**Mass Memory**) contains the commands for managing files and directories as well as for loading and storing complete instrument settings in files.

The various drives can be selected using the "mass storage unit specifier" <msus>. The internal hard disk is selected with `D:\`, and a memory stick which is inserted at the USB interface is selected with `E:\`. The resources of a network can also be selected with <msus> in the syntax of the respective network, e.g. using the UNC format (Universal Naming Convention): `\\server\share`.

The default drive is determined using the command `MMEMory:MSIS <msus>`.



The `C:` drive is a protected system drive. This drive should not be accessed. Reconstruction of the system partition will not be possible without loss of data.

7.2.1 File Naming Conventions

To enable files in different file systems to be used, the following file naming conventions should be observed.

The file name can be of any length and no distinction is made between uppercase and lowercase letters. The file and the optional file extension are separated by a dot. All letters and numbers are permitted (numbers are, however, not permitted at the beginning of the file name). Where possible, special characters should not be used. Use of the slashes "/" and "\" should be avoided since they are used in file paths. A number of names are reserved by the operating system, e.g. `CLOCK$`, `CON`, `AUX`, `COM1...COM4`, `LPT1...LPT3`, `NUL` and `PRN`.

In the R&S Signal Generator all files in which lists and settings are stored are given a characteristic extension. The extension is separated from the actual file name by a dot (see [chapter 7.2.2, "Extensions for User Files"](#), on page 167 for an overview the file types).

The two characters "*" and "?" function as "wildcards", i.e. they are used for selecting several files. The "?" character represents exactly one character, while the "*" character represents all characters up to the end of the file name. "*.*" therefore stands for all the files in a directory.

When used in conjunction with the commands, the parameter <file_name> is specified as a string parameter with quotation marks. It can contain either the complete path including the drive, only the path and file name, or only the file name. The file name must include the file extension. The same applies for the parameters <directory_name> and <path>.

Depending on how much information is provided, either the values specified in the parameter or the values specified with the commands MMEM:MSIS (default drive) and MMEM:CDIR (default directory) are used for the path and drive setting in the commands.

Before the instrument settings can be stored in a file, they have to be stored in an intermediate memory using common command *SAV <number>. The specified number is subsequently used in the MMEM:STOR:STATe<number>, <file> command. Also, subsequently to loading a file with instrument settings with command MMEM:LOAD:STAT <number>, <file>, these settings have to be activated with the common command *RCL <number>.

Example:

In this example, the current instrument setting is always stored in the file test1.savrcl in the directory user on the internal hard disk.

```
*SAV 4
```

```
MMEM:STOR:STAT 4, "d:\user\test1.savrcl"
```

If the complete path including the drive letter is specified, the file is stored in the specified path.

```
MMEM:MSIS 'D: '*SAV 4
```

```
MMEM:STOR:STAT 4, "\user\test1.savrcl"
```

If the parameter only contains the path and file name, the default drive set with the MMEM:MSIS command is effective.

7.2.2 Extensions for User Files

The following table list all available file extensions for user files. The currently available files on the instrument depends on the installed options.

7.2.3 Remote Control Commands

:MMEMory:CATalog.....	168
:MMEMory:CATalog:LENGth.....	168
:MMEMory:CDIRectory.....	169
:MMEMory:COPI.....	169
:MMEMory:DATA.....	170

:MMEMory:DCATalog.....	171
:MMEMory:DCATalog:LENGth.....	171
:MMEMory:DELeTe.....	171
:MMEMory:LOAD:STATe.....	172
:MMEMory:MDIRectory.....	172
:MMEMory:MOVE.....	173
:MMEMory:MSIS.....	173
:MMEMory:RDIRectory.....	174
:MMEMory:STORe:STATe.....	174

:MMEMory:CATalog? <path>

Returns the content of the current or a specified directory.

Return values:

<path> <used_memory>,<free_memory>,<file_name>,<file_entry>,...

<used_memory>
Total amount of storage currently used in the directory, in bytes.

<free_memory>
Total amount of storage available in the directory, in bytes.

<file_entry>
All files of the directory are listed with their file name, format and size in bytes.

Query parameters:

<path> string

String parameter to specify the directory. If the directory is omitted, the command queries the content of the current directory, queried with `MMEM:CDIR` command.

Example:

```
MMEM:CAT? '\\Server\DATA\*.LOG'
```

Reads back all files in \\Server\DATA with the extension .LOG.

```
MMEM:CAT? 'E:/user'
```

reads out all files at the highest directory level of the memory stick.

```
Response: 127145265,175325184,"test,DIR,0",
"temp,DIR,0","readme.txt,ASC,1324",
"state.savracl,STAT,5327","waveform.wv,BIN,
2342"
```

the directory `E:/user` contains the subdirectories `test` and `temp` as well as the files `readme.txt`, `state.savracl` and `waveform.wv` which have different file types.

Usage: Query only

:MMEMory:CATalog:LENGth?

Returns the number of files in the current or in the specified directory.

Return values:

<Length> <path>

String parameter to specify the directory. If the directory is omitted, the command queries the content of the current directory, queried with `MMEM:CDIR` command.

<count> Number of files

Example:

```
MMEM:CAT:LENG? 'E:/user'
```

reads out the number of files at the highest directory level of the memory stick.

Response:

```
'1'
```

there is 1 file at the highest directory level of the memory stick.

Usage: Query only

:MMEMory:CDIRECTory <Cdirectory>

Changes the default directory for mass memory storage. The directory is used for all subsequent `MMEM` commands if no path is specified with them. It is also possible to change to a higher directory using two dots '..'.

Setting parameters:

<Cdirectory> <directory_name>

Example:

```
MMEM:CDIR 'test'
```

changes from the current directory level to the subdirectory `test`.

Usage: Setting only
SCPI conform

:MMEMory:COPY <file_source>[,<file_destination>]

Copies an existing to a new file. Instead of just a file, this command can also be used to copy a complete directory together with all its files.

It is also possible to specify the path using another parameter. The command is:

```
MMEMory:COPY <file_source><msus_source>[,<file_destination>,<msus_destination>]
```

Setting parameters:

<file_source> string
 String parameter to specify the name of the file to be copied. If <destination> is not specified, <source> is copied to the `MMEM:MSIS` drive and the `MMEM:CDIR` directory. Files which already exist with the same name in the destination directory are overwritten without an error message. It is also possible to specify the path using another parameter. The command is: `MMEMory:COPY`
`<file_source><msus_source>[,<file_destination>,<msus_destination>]`

file_destination string
 String parameter to specify the name of the new file. If no file destination is specified, the source file is copied to the current directory, queried with the `MMEM:CDIR` command. Files which already exist with the same name in the destination directory are overwritten without an error message.

Example: `MMEM:COPY 'D:/USER/TEST1.SVARCL', 'E:'`
 copies the file 'test1.savrcl' in the user directory on the internal hard disk to the memory stick without changing the file name.

Usage: Event
 SCPI conform

:MMEMory:DATA <file_name>[,<binary block data>]

:MMEMory:DATA? <file_name>

Writes the block data <binary block data> to the file identified by <file_name>. The IEC/IEEE-bus terminator should be set to EOI in order to ensure correct data transfer.

The associated query command transfers the specified file from the instrument to the IEC/IEEE bus and then on to the control computer. It is important to ensure that the intermediate memory on the control computer is large enough to take the file. In this case, the setting for the IEC/IEEE-bus terminator is irrelevant. This command can be used to read/transfer stored instrument settings or waveforms directly from/to the instrument.

Parameters:

<file_name> String parameter to specify the name of the file.

Setting parameters:

<binary block data> #<number><length entry><block data>
 # always comes first in the binary block
 <number> the first digit indicates how many digits the subsequent length entry has
 <length entry> indicates the number of subsequent bytes
 <binary block data> binary block data for the specified length.

Example: `MMEM:DATA 'TEST1.WV',#3767<binary data>`
 writes the block data to the file `test1.wv`.
 The digit "3" indicates a length entry of 3 digits; the digits "767" indicate a length of the binary data in bytes.
`MMEM:DATA? 'TEST1.WV'`
 sends the data of the file `Test1.wv` from the instrument to the controller in the form of a binary block.

:MMEMory:DCATalog?

Returns the subdirectories of the current or specified directory.

Return values:

<Dcatalog> <file_entry>
 Names of the subdirectories separated by colons. The first two strings are related to the parent directory.

Query parameters:

<path_name> String parameter to specify the directory. If the directory is omitted, the command queries the content of the current directory, queried with `MMEM:CDIR` command.

Example:

`MMEM:DCAT?`
 Response: 'test', 'wave', 'digital'
 the subdirectories `test`, `wave` and `digital` exist in the current directory.

Usage: Query only

:MMEMory:DCATalog:LENGth? [<path_name>]

Returns the number of subdirectories in the current or specified directory.

Return values:

<file_entry_count> Number of parent and subdirectories.

Query parameters:

<path_name> String parameter to specify the directory. If the directory is omitted, the command queries the contents of the current directory, to be queried with `MMEM:CDIR` command.

Example:

`MMEM:DCAT:LENG?`
 reads out the number of subdirectories in the current directory.
 Response: 3
 there are 3 subdirectories in the current directory.

:MMEMory:DELeTe <Delete>

Removes a file from the specified directory.

Setting parameters:

<Delete> **<file_name>**
 String parameter to specify the name and directry of the file to be removed.

Example: `MMEM:DEL 'D:/user/test1.savrcl'`
 deletes the file `test1.savrcl` in the `user` directory.

Usage: Event
 SCPI conform

:MMEMory:LOAD:STATe <sav_rcl_state_number>, <file_name>

This command loads the specified file stored under the specified name in an internal memory.

After the file has been loaded, the instrument setting must be activated using an `*RCL` command.

Setting parameters:

<sav_rcl_state_number> **<numeric_value>**
er> Determines to the specific **<number>** to be used with the `*RCL` command, e.g. `*RCL 4`.

<file_name> **<string>**
 String parameter to specify the file name with extension `*.savrcl`.

Example: `*SAV 4`
 stores the current instrument setting in an intermediate memory with number 4. This setting can be called using command `*RCL` and the associated number of the memory, e.g. `*RCL 4`.
`MMEM:STOR:STAT 4, 'D:/user/test4.savrcl'`
 stores the instrument setting stored with the `*SAV` command under memory number 4 in the file `test4.savrcl` in the `user` directory.
`MMEM:LOAD:STAT 4, 'D:/user/test4.savrcl'`
 loads the file `test4.savrcl` in the `user` directory.
`*RCL 4`
 activates the instrument setting of the file `test4.savrcl`.

Usage: Setting only

:MMEMory:MDIRectory <directory_name>

Creates a new subdirectory for mass memory storage in the specified directory. If no directory is specified, a subdirectory is created in the default directory. This command can also be used to create a directory tree.

Setting parameters:

<directory_name> string
String parameter to specify the new directory.

Example: MMEM:MDIR 'carrier'
creates the subdirectory 'carrier' in the current directory.

Usage: Setting only

:MMEMory:MOVE <file_source>, <file_destination>

Moves an existing file to a new location or, if no path is specified, renames an existing file.

It is also possible to specify the path using another parameter. The command is:

```
MMEMory:MOVE
file_source,msus_source[, file_destination, msus_destination]
```

Setting parameters:

<file_source> String parameter to specify the name of the file to be moved.

<file_destination> String parameters to specify the name of the new file.

Example: MMEM:MOVE 'test1.savrcl','keep1.savrcl'
renames the file test1.savrcls as keep1.savrcl.
MMEM:MOVE 'test1.savrcl',
'\instrument_one\keep1.savrcl'
moves the file test1.savrcl to the subdirectory instru
ment_one and stores it there under the name keep1.savrcl.

Usage: Setting only
SCPI conform

:MMEMory:MSIS <Msis>

The command sets the drive (or network resource in the case of networks) using `msus` (MSIS = Mass Storage Identification String). This setting is effective for all `MMEMory` commands where the drive is not explicitly specified in the parameter.

Parameters:

<Msis> string

*RST: D:\

Example: MMEM:MSIS 'E:'
selects the memory stick as the default drive.

Usage: SCPI conform

:MMEMory:RDIRECTory <Rdirectory>

Removes an existing directory from the mass memory storage system. If no directory is specified, the subdirectory with the specified name is deleted in the default directory.

Setting parameters:

<Rdirectory> string
String parameter to specify the directory to be deleted.

Example: MMEM:RDIR 'carrier'
deletes the subdirectory 'carrier' in the current directory.

Usage: Setting only

:MMEMory:STORE:STATE <sav_rcl_state_number>, <file_name>

Stores the current instrument setting in the specified file.

The instrument setting must first be stored in an internal memory with the same number using the common command *SAV.

Setting parameters:

<sav_rcl_state_number> <integer>
er> Corresponds to the specific <number> defined with the *SAV command, e.g. *SAV 4.

<file_name> <string>
String parameter to specify the file name with extension *.savrcl.

Example: *SAV 4
stores the current instrument setting in an intermediate memory with number 4. This setting can be called using command *RCL and the associated number of the memory, e.g. *RCL 4.
MMEM:STOR:STAT 4, 'D:/user/test4.savrcl'
stores the instrument setting stored with the *SAV command under memory number 4 in the file test4.savrcl in the user directory.

Usage: Event

7.3 Transmission Commands

This chapter contains the remote control commands to set waveform generation, instrument configuration and transmission of the file containing the waveform.

GENerate:WAVeform:DURation.....	175
GENerate:WAVeform:OSAMpling.....	175
GENerate:WAVeform:SAMPles.....	176
GENerate:WAVeform:SRATe.....	176

INSTRuments:GPIB:ADDRess.....	176
INSTRuments:NAME.....	176
INSTRuments:REMOte:CHANnel.....	177
INSTRuments:REMOte:NAME.....	177
INSTRuments:SCAN.....	177
INSTRuments:SElect:ARB.....	177
INSTRuments:SElect:VECTor.....	178
INSTRuments:TYPE.....	178
INSTRuments:USB:SERial.....	179
TRANsmit:AUTO:PATH.....	179
TRANsmit:AUTO[:STATe].....	179
TRANsmit:COMMeNt.....	179
TRANsmit:DESTination.....	180
TRANsmit:DESTination:IFILE.....	180
TRANsmit:DESTination:LFILE.....	180
TRANsmit:SOURce.....	180
TRANsmit:SOURce:LFILE.....	181
TRANsmit:STATe.....	181

GENerate:WAVeform:DURation?

Queries the signal duration in seconds of the available samples within the generated waveform file. The value of this parameter is evaluated by parameter `GENerate:WAVeform:SAMPles`.

Return values:

<Duration> float

Example:

`GEN:WAV:DUR?`
queries the signal duration in seconds.

Usage:

Query only

GENerate:WAVeform:OSAMpling?

Queries the baseband oversampling factor. The value is determined by the content of the generated waveform file. To adjust the oversampling rate, the corresponding parameters defined within the standards must be used, e.g. `SOUR:BB:WLAN:FILT:OSAM`.

Return values:

<Osampling> float

Example:

`GEN:WAV:OSAM?`
queries the oversampling factor.

Usage:

Query only

GENerate:WAVeform:SAMPles?

Queries the number of available samples within the generated waveform file. It equals to the I and respectively Q sample sequence length and is calculated as follow:

Number of Samples = Number of symbols * Oversampling factor

Return values:

<Samples> float

Example:

GEN:WAV:SAMP?
queries the number of available samples.

Usage:

Query only

GENerate:WAVeform:SRATe?

Queries the sample rate in [Hz], where

Sampling Rate = Number of symbols * Oversampling factor.

Return values:

<Srate> float

Example:

GEN:WAV:SRAT?
queries the sample rate.

Usage:

Query only

INSTruments:GPIB:ADDRess <GPIB_Address#1>,<GPIB_Address#2>,...

Defines the GPIB addresses of the instruments in the device list.

Parameters:

<GPIB_Address>

Range: 1 to 30

Example:

INST:GPIB:ADDR 8,9,10
sets the GPIB addresses of the first three devices in the list.

INSTruments:NAME <SymbName#1>,<SymbName#2>, ...

Defines the symbolic name of the instruments in the device list.

Parameters:

<SymbName> string

Example:

INST:NAME 'MYAFQ', 'MYOTHERAFQ', 'MYSMU'
Defines the symbolic name of the instruments in the device list.

INSTruments:REMOte:CHANnel <Channel#1>,<Channel#2>

Defines the remote channels of the instruments in the device list.

Parameters:

<Channel> LAN | GPIB | USB

Example:

```
INST:REM:CHAN USB, LAN, GPIB, LAN
```

Sets the hardware channels of the first four devices in the list.

INSTruments:REMOte:NAME <Name#1>,<Name#2>, ...

Defines the instrument (device) names of the instruments in the device list. The instrument name of an instrument is used to access the instrument over the network.

Parameters:

<Name> string

Example:

```
INST:REM:NAME 'RSAFQ100A1000001',  
'RSAFQ100A1000002', 'RSSMU200A1000025'
```

defines the network names of the three devices in the list.

INSTruments:SCAN <Scan>

Triggers a scan function to search for instruments connected via one of the possible interfaces, LAN, GPIB or USB.

Parameters:

<Scan> ON|OFF|1|0

Example:

```
INST:SCAN ON
```

starts a scan.

```
INST:SCAN?
```

Response: 1

the scan process is still running

Response: 0

the scan process is completed and the list of available instruments can be queried (INST:NAME?)

INSTruments:SELEct:ARB <Arb>

Selects one of the instruments available in the network as an ARB instrument

Parameters:

<Arb>

Range: 0 = "Undefined" to Number of available instruments

Example:

```

INST:SCAN ON
starts a scan of the network
INST:SCAN?
Queries whether the scan process is still running
Response: 0
the scan process is completed, i.e. the list of available instruments
can be queried
INST:NAME?
Queries the list of the available instruments
Response: "AFQ100AB10", "SMUB10", "SMBVB50B55"
INST:SEL:ARB 2
Selects the second instrument in the list (in this case the instru-
ment with name SMUB10) as an ARB instrument.
INST:SEL:ARB 0
Selects an "Undefined" instrument

```

INSTruments:SElect:VECTor <Vector>

Selects one of the instruments available in the network as a vector signal generator

Parameters:

<Vector>

Range: 0 = "Undefined" to Number of available instruments

Example:

```

INST:SCAN ON
starts a scan of the network
INST:SCAN?
Queries whether the scan process is still running
Response: 0
the scan process is completed, i.e. the list of available instruments
can be queried
INST:NAME?
Queries the list of the available instruments
Response: "AFQ100AB10", "SMUB10", "SMBVB50B55"
INST:SEL:VEC 2
Selects the second instrument in the list (in this case the instru-
ment with name SMUB10) as an ARB instrument.
INST:SEL:VEC 0
Selects an "Undefined" instrument

```

INSTruments:TYPE <Type>

Defines the instrument type in the device list, e.g., R&S AFQ, R&S SMU, R&S AMU, etc.

Parameters:

<Type> AFQB10 | AFQB11 | SMUB9 | SMUB10 | SMUB11 | SMJB9 | SMJB10 | SMJB11 | SMJB50 | SMJB51 | SMATEB9 | SMATEB10 | SMATEB11 | AMUB9 | AMUB10 | AMUB11 | CMW | AFQ100BB12 | AFQ100BB11 | SMBVB10 | SMBVB50 | SMBVB51 | SMBVB10B55 | SMBVB50B55 | SMBVB51B55

Example:

```
INST:TYPE AFQB10,AMUB11,SMUB10
```

defines the device type of one of the three devices in the list.

INSTruments:USB:SERial <Serial#1>,<Serial#2>,...

Defines the serial numbers of the instruments in the device list. The serial number of an instrument is required to access it over USB.

Parameters:

<Serial> string

Example:

```
INST:USB:Serial 100001,100002,100025
```

defines the USB serial number of the three devices in the list.

TRANsmit:AUTO:PATH <Path>

Defines on which path of the instrument the signal is to be generated, if a transmitted waveform file shall be automatically loaded and started on the instrument.

Parameters:

<Path> A|B

Example:

```
TRAN:AUTO:PATH A
```

defines the generation path of the signal.

TRANsmit:AUTO[:STATe] <State>

Defines whether the transmitted waveform file should be automatically loaded and started on the instrument after the waveform file has been transmitted.

Parameters:

<State> 0|1|OFF|ON

Example:

```
TRAN:AUTO:STATe On
```

defines the automatically loading of the waveform.

TRANsmit:COMMeNt <Comment>

Specifies a comment which will be written into the header of generated waveform file.

Parameters:

<Comment> string

Example:

```
TRAN:COMM 'This is a comment'
sets a comment.
```

TRANsmit:DESTination <Destination>

Defines the transmission destination of the waveform file. There are two options: The Instrument (arbitrary signal generator) or a file on a local drive.

Parameters:

<Destination> INSTRument|FILE

Example:

```
TRAN:DEST INST
sets the transmission destination to the instrument.
```

TRANsmit:DESTination:IFILE <lfile>

Defines the name of the waveform destination file on the instrument, if INSTRument is selected as the transmit destination.

Parameters:

<lfile> string

Example:

```
TRAN:DEST INST
sets the transmission destination to the instrument.
TRAN:DEST:IFIL 'D:\3GPP.WV'
sets the name of the destination file on the instrument.
```

TRANsmit:DESTination:LFILE <Lfile>

Defines the name of the waveform destination file on a local hard disc (file copy), if FILE is the selected transmit destination.

Parameters:

<Lfile> string

Example:

```
TRAN:DEST FILE
sets the transmission destination to file.
TRAN:DEST:LFILE 'c:\temp\3gpp.wv'
sets the destination of the waveform file to the local PC hard disc.
```

TRANsmit:SOURce <Source>

Defines the source of the waveform to be transmitted. The waveform file can be generated internally or generated internally and stored locally.

Parameters:

<Source> INTernal|FILE

Example:

TRAN:SOUR INT

Sets the generation of the waveform file to internal. The waveform is not stored.

TRANsmit:SOURce:LFILE <Lfile>

Defines the name of a source file, that is stored locally and is to be transmitted

Parameters:

<Lfile> string

Example:

TRAN:SOUR:LFILE 'c:\temp\3gpp.wv'

sets the name of a source file.

TRANsmit:STATe <State>

Starts/stops a transmission. The query informs about the current state of a transmission.

Parameters:

<State> ON|OFF

Example:

TRAN:STAT ON

starts a transmission.

7.4 SOURce:AWGN Subsystem

The SOURce:AWGN subsystem contains the commands for setting the noise generator.

[SOURce<hw>]:AWGN:BRATe.....	182
[SOURce<hw>]:AWGN:BWIDth.....	182
[SOURce<hw>]:AWGN:BWIDth:NOISe.....	182
[SOURce<hw>]:AWGN:BWIDth:RATio.....	183
[SOURce<hw>]:AWGN:CNRatio.....	183
[SOURce<hw>]:AWGN:ENRatio.....	184
[SOURce<hw>]:AWGN:FREQuency:RESult.....	184
[SOURce<hw>]:AWGN:FREQuency:TARGet.....	184
[SOURce<hw>]:AWGN:MODE.....	185
[SOURce<hw>]:AWGN:POWer:CARRier.....	185
[SOURce<hw>]:AWGN:POWer:MODE.....	185
[SOURce<hw>]:AWGN:POWer:NOISe.....	186
[SOURce<hw>]:AWGN:POWer:NOISe:TOTAL.....	186
[SOURce<hw>]:AWGN:POWer:SUM.....	187
[SOURce<hw>]:AWGN:POWer:SUM:PEP.....	187

<code>[:SOURce<hw>]:AWGN:SLENgth</code>	187
<code>[:SOURce<hw>]:AWGN:SRATe</code>	188
<code>[:SOURce<hw>]:AWGN:STATe</code>	188

`[:SOURce<hw>]:AWGN:BRATe <Brate>`

This command sets the bit rate which is used for calculation of bit energy to noise power ratio from carrier/noise ratio for Digital Standard signals

For "Custom Digital Mod" signals, the bit rate which is used for calculation can be queried with this command.

Valid units are bps, kbps and mabps as well as b/s, kb/s and mab/s.

Parameters:

<code><Brate></code>	float
	Range: 400 bps to 250E6 bps
	Increment: 0.001 bps
	*RST: 100 kbps

Example:

`AWGN:BRAT?`
queries the bit rate which is used for calculation of the Eb/N0 value from the C/N value.

`[:SOURce<hw>]:AWGN:BWIDth <Bwidth>`

This command sets the system bandwidth. The noise signal at the level which corresponds to the specified carrier/noise ratio is generated in the bandwidth specified here.

This command is available for modes Additive Noise and Noise Only (`SOUR:AWGN:MODE ADD|ONLY`).

Parameters:

<code><Bwidth></code>	float
	Increment: 0.1 kHz
	*RST: 3.84 MHz

Example:

`AWGN:BWID 10 MHz`
sets a system bandwidth of 10 MHz.

`[:SOURce<hw>]:AWGN:BWIDth:NOISe?`

Queries the real noise bandwidth.

This command is available for modes Additive Noise and Noise Only (`SOUR:AWGN:MODE ADD|ONLY`).

Return values:

<code><Noise></code>	float
----------------------------	-------

Example: AWGN:BWID:NOIS?
queries the noise bandwidth.

Usage: Query only

[:SOURce<hw>]:AWGN:BWIDth:RATio <Ratio>

This command is available for modes **Additive Noise** and **Noise Only** (SOUR:AWGN:MODE ADD|ONLY).

This command sets the ratio of minimum real noise bandwidth to system bandwidth.

The value range of this parameter is automatically adjusted depending on the selected instrument. The maximum ratio minimum noise bandwidth to system bandwidth is determined by the max sample clock of the selected instrument and is calculated so that the overall bandwidth, i.e. "System BW" x "Minimum Noise"/"System BW Ratio" has to be less or equal to the sampling rate of the selected instrument.

Parameters:

<Ratio> float
Range: 1.0 to Max
Increment: 0.1
*RST: 1

Example: AWGN:BWID:RAT 2
sets a minimum noise/system bandwidth ratio of 2.

[:SOURce<hw>]:AWGN:CNRatio <Cnratio>

This command sets the carrier/interferer ratio. The value range depends on the selected AWGN mode (AWGN:MODE ADD|ONLY|CW).

This command is available for modes "Additive Noise" and "CW Interferer" (SOUR:AWGN:MODE ADD|CW).

Parameters:

<Cnratio> float
Range: -50.00 to 40.00
Increment: 0.01
*RST: 0
Default unit: dB

Example: AWGN:CNR 10
sets a carrier/noise ratio of 10 dB.

[:SOURce<hw>]:AWGN:ENRatio <Enratio>

This command sets the ratio of bit energy to noise power density in "Additive Noise" mode.

For **Digital Standard** signals, the bit rate used for calculation of E_b/N_0 value from C/N value can be entered with command `SOUR:AWGN:BRAT`.

For **Custom Digital Mod** signals the bit rate used for calculation of E_b/N_0 value from C/N value is determined by the selected standard (`SOURce:BB:DM:STANdard`) and cannot be changed.

Parameters:

<Enratio> float

Range: -30 to 30
 Increment: 0.001
 *RST: 0
 Default unit: dB

Example:

`AWGN:ENR 10`
 sets a ratio of bit energy to noise power density of 10 dB

[:SOURce<hw>]:AWGN:FREQuency:RESult?

This command queries the actual frequency of the sine in the **CW Interferer** mode.

The resulting "CW Frequency Offset" is the correction of the desired value based on generating an integer multiple of periods out of the output sequence length.

Return values:

<Result> float

Example:

`AWGN:FREQ:RES?`
 queries the actual frequency of the interfering sine

Usage:

Query only

[:SOURce<hw>]:AWGN:FREQuency:TARGet <Target>

This command sets the desired frequency of the sine in "CW Interferer" mode (`AWGN:MODE CW`).

The range of this parameter is limited to $\pm (\text{Symbol Rate} + \text{Sample Rate})/4$

Parameters:

<Target> float

Range: 0 Hz to 50 MHz
 Increment: 0.07 Hz
 *RST: 0 Hz

Example: AWGN:FREQ:TARG 2kHz
sets a frequency of 2 kHz for the interfering sine.

[:SOURce<hw>]:AWGN:MODE <Mode>

This command selects the mode for generating the interfering signal.

Parameters:

<Mode> ONLY|ADD|CW

ADD

The AWGN noise signal is added to the baseband signal.

ONLY

The pure AWGN noise signal is modulated to the carrier. The connection to the baseband is interrupted

CW

The sine interfering signal is added to the baseband signal.

*RST: ADD

Example: AWGN:MODE ONLY
activates the generation of a pure noise.
AWGN:STAT ON
switches on the generation of a pure noise.

[:SOURce<hw>]:AWGN:POWer:CARRier <Carrier>

available for modes "Additive Noise" and "CW Interferer" (SOUR:AWGN:MODE ADD|CW)

Parameters:

<Carrier> float

Range: min to 20

Increment: 0.01

*RST: -30

Default unit: dBm

Example: AWGN:POW:CARR?
queries the carrier level

[:SOURce<hw>]:AWGN:POWer:MODE <Mode>

This command selects the mode for setting the noise level.

This command is available for mode "Additive Noise" (SOUR:AWGN:MODE ADD).

Parameters:

<Mode>

CN|SN | EN

CN|SN

available for mode Additive Noise (SOUR:AWGN:MODE ADD).

The noise level is set on the basis of the value entered for the carrier/noise or signal/noise ratio (AWGN:CNR | SNR).

EN

The noise level is set on the basis of the value entered for the ratio of bit energy to noise power density (AWGN:ENR).

*RST: CN|SN

Example:

SOUR:AWGN:POW:MODE CN

the noise level is set on the basis of the value entered for the carrier/noise ratio (AWGN:CNR).

[SOURce<hw>]:AWGN:POWer:NOISe <Noise>

Available for modes Additive Noise, Noise Only and CW Interferer (SOUR:AWGN:MODE ADD | ONLY | CW).

This command sets or queries the noise level in the system bandwidth depending on the selected modes:

- "Additive Noise" and "CW Interferer" mode (SOUR:AWGN:MODE ADD | CW)
The command queries the noise/interferer level which is derived from the entered S/N value.
- "Noise Only" mode
The command sets the noise level.

Parameters:

<Noise>

float

Default unit: dBm

Example:

SOUR:AWGN:POW:NOIS?

queries the noise level in the system bandwidth.

Response: 10

the noise level in the system bandwidth is 10 dBm.

[SOURce<hw>]:AWGN:POWer:NOISe:TOTal?

Available for modes Additive Noise and Noise Only (SOUR:AWGN:MODE ADD | ONLY)

This command queries the noise level in the total bandwidth.

Return values:

<Total>

float

Example: SOUR:AWGN:POW:NOIS:TOT?
 queries the noise level in the total bandwidth.
 Response: 15
 the noise level in the total bandwidth is 15 dBm.

Usage: Query only

[:SOURce<hw>]:AWGN:POWer:SUM?

Available for modes "Additive Noise" and "CW Interferer" (SOUR:AWGN:MODE ADD|CW)

This command queries the overall level of the noise signal plus useful signal.

Return values:

<Sum> float

Example: SOUR:AWGN:POW:SUM?
 queries the overall level of the noise signal plus useful signal.

Usage: Query only

[:SOURce<hw>]:AWGN:POWer:SUM:PEP?

Available for modes Additive Noise and CW Interferer (SOUR:AWGN:MODE ADD|CW)

This command queries the peak envelope power of the overall signal comprised of noise signal plus useful signal.

Return values:

<Pep> float

Example: SOUR:AWGN:POW:SUM:PEP?
 queries the peak envelope power of the overall signal.

Usage: Query only

[:SOURce<hw>]:AWGN:SLENgth <Slength>

This command is available for mode Noise Only (SOUR:AWGN:MODE ONLY).

Sets the sequence length of the signal in samples.

The sequence length depends on the configured instrument. If the configured instrument is changed, the value range of this parameter is changed as well.

Parameters:

<Slength> float

Range: 128 to 1073741824

Example:

```
AWGN:MODE ONLY
activates the generation of a pure noise.
AWGN:STAT ON
switches on the generation of a pure noise.
AWGN:SLEN 1024
sets the sequence legth.
```

[:SOURce<hw>]:AWGN:SRATE <Srate>

This command sets the bit rate which is used for calculation of bit energy to noise power ratio from carrier/noise ratio for Digital Standard signals. For Custom Digital Mod signals, the bit rate which is used for calculation can be queried with this command.

Parameters:

<Srate> float

Range: 400 to 250E6 bps
 *RST: 100 kbps
 Default unit: Valid units are bps, kbps and Mbps.

Example:

```
AWGN:BRAT?
queries the bit rate which is used for calculation of the Eb/N0 value
from the C/N value.
```

[:SOURce<hw>]:AWGN:STATE <State>

This command activates or deactivates the white noise (AWGN = Averaged White Gaussian Noise). The noise signal is either superimposed on the baseband signal ("Additive Noise" mode (SOUR:AWGN:MODE ADD)) or is output as a pure noise signal ("Noise Only" mode (SOUR:AWGN:MODE ONLY)). In addition, a sine with adjustable frequency offset to the baseband signal can be generated as an RFI signal ("CW Interferer" mode; SOUR:AWGN:MODE CW).

Parameters:

<State> 0|1|OFF|ON

*RST: OFF

Example:

```
AWGN:STAT ON
activates the RFI signal generator.
```

7.5 SOURce:BB:ARB:MCAR Subsystem

The `MCARrier` subsystem contains the commands for setting the Multi Carrier Waveform Generator.

CARRier<ch>

The numerical suffix under `CARRier` distinguish between the carriers. The value range is 0 .. 31.

<code>[:SOURce<hw>]:BB:ARB:MCARrier:CARRier:COUNT</code>	189
<code>[:SOURce<hw>]:BB:ARB:MCARrier:CARRier:SPACing</code>	190
<code>[:SOURce<hw>]:BB:ARB:MCARrier:CARRier<ch>:DELay</code>	190
<code>[:SOURce<hw>]:BB:ARB:MCARrier:CARRier<ch>:FILE</code>	191
<code>[:SOURce<hw>]:BB:ARB:MCARrier:CARRier<ch>:PHASe</code>	191
<code>[:SOURce<hw>]:BB:ARB:MCARrier:CARRier<ch>:POWER</code>	191
<code>[:SOURce<hw>]:BB:ARB:MCARrier:CARRier<ch>:STATe</code>	191
<code>[:SOURce<hw>]:BB:ARB:MCARrier:CFACTOR:MODE</code>	192
<code>[:SOURce<hw>]:BB:ARB:MCARrier:CLIPping:CFACTOR</code>	192
<code>[:SOURce<hw>]:BB:ARB:MCARrier:CLIPping:CUTOFF</code>	193
<code>[:SOURce<hw>]:BB:ARB:MCARrier:CLIPping[STATe]</code>	193
<code>[:SOURce<hw>]:BB:ARB:MCARrier:CLOAD</code>	194
<code>[:SOURce<hw>]:BB:ARB:MCARrier:CLOCK</code>	194
<code>[:SOURce<hw>]:BB:ARB:MCARrier:CREate</code>	194
<code>[:SOURce<hw>]:BB:ARB:MCARrier:EDIT:CARRier:DELay:STEP</code>	195
<code>[:SOURce<hw>]:BB:ARB:MCARrier:EDIT:CARRier:DELay[START]</code>	195
<code>[:SOURce<hw>]:BB:ARB:MCARrier:EDIT:CARRier:EXECute</code>	196
<code>[:SOURce<hw>]:BB:ARB:MCARrier:EDIT:CARRier:FILE</code>	196
<code>[:SOURce<hw>]:BB:ARB:MCARrier:EDIT:CARRier:PHASe:STEP</code>	196
<code>[:SOURce<hw>]:BB:ARB:MCARrier:EDIT:CARRier:PHASe[START]</code>	197
<code>[:SOURce<hw>]:BB:ARB:MCARrier:EDIT:CARRier:POWER:STEP</code>	197
<code>[:SOURce<hw>]:BB:ARB:MCARrier:EDIT:CARRier:POWER[START]</code>	197
<code>[:SOURce<hw>]:BB:ARB:MCARrier:EDIT:CARRier:START</code>	198
<code>[:SOURce<hw>]:BB:ARB:MCARrier:EDIT:CARRier:STOP</code>	198
<code>[:SOURce<hw>]:BB:ARB:MCARrier:EDIT:CARRier:STATe</code>	198
<code>[:SOURce<hw>]:BB:ARB:MCARrier:OFILe</code>	198
<code>[:SOURce<hw>]:BB:ARB:MCARrier:PRESet</code>	199
<code>[:SOURce<hw>]:BB:ARB:MCARrier:SAMPles</code>	199
<code>[:SOURce<hw>]:BB:ARB:MCARrier:SETTing:CATalog</code>	199
<code>[:SOURce<hw>]:BB:ARB:MCARrier:SETTing:LOAD</code>	200
<code>[:SOURce<hw>]:BB:ARB:MCARrier:SETTing:STORe</code>	200
<code>[:SOURce<hw>]:BB:ARB:MCARrier:STATe</code>	200
<code>[:SOURce<hw>]:BB:ARB:MCARrier:TIME:MODE</code>	200

`[:SOURce<hw>]:BB:ARB:MCARrier:CARRier:COUNT <Count>`

The command sets the number of carriers in the ARB multi carrier waveform.

The total bandwidth (**Number of carriers - 1**) ***Carrier spacing** is 80 MHz.

The number of carriers entered therefore defines the maximum carrier spacing (`:BB:ARB:MCARrier:CARRier:SPACing`) and the carrier spacing is reduced if the total bandwidth is not respected when entering the number of carriers.

Parameters:

<Count> integer
 Range: 1 to 32
 Increment: 1

Example:

BB:ARB:MCAR:CARR:COUN 10
 sets 10 carriers for the multi carrier waveform.

[SOURce<hw>]:BB:ARB:MCARrier:CARRier:SPACing <Spacing>

The command sets the frequency spacing between adjacent carriers of the multi carrier waveform. The carriers are generated symmetrically around the RF carrier. The maximum carrier spacing is limited to **Carrier spacing = Total baseband bandwidth / (Number of carriers - 1)**.

The total baseband bandwidth is 80 MHz.

Note:In order to avoid wrap-around problems, the effective "Carrier Spacing" might be slightly modified. The "Carrier Spacing" is rounded in that way that the carrier closest to the center RF frequency shows no phase jump assuming that the carrier is unmodulated.

- For odd number of carriers:
 $\text{RoundedCarrierSpacing} = 1 / \text{OutputSignalDuration} * \text{round}(\text{CarrierSpacing} * \text{OutputSignalDuration});$
- For even number of carriers:
 $\text{RoundedCarrierSpacing} = 2 / \text{OutputSignalDuration} * \text{round}(0.5 * \text{CarrierSpacing} * \text{OutputSignalDuration});$

Parameters:

<Spacing> float
 Range: 0 Hz to 50 MHz
 Increment: 0.01 Hz
 *RST: 10 kHz

Example:

BB:ARB:MCAR:CARR:SPAC 10 MHz
 sets a carrier spacing of 10 MHz.

[SOURce<hw>]:BB:ARB:MCARrier:CARRier<ch>:DELay <Delay>

The command sets the start delay of the selected carrier.

Parameters:

<Delay> float
 Range: -1.0 to 1.0
 Increment: 1 ns
 *RST: 0 s
 Default unit: s

Example:

BB:ARB:MCAR:CARR15:DEL 5us
 sets a start delay of 50 us for carrier 15.

[:SOURce<hw>]:BB:ARB:MCARrier:CARRier<ch>:FILE <File>

The command selects the file with I/Q data to be modulated onto the selected carrier.

Parameters:

<File> <file name>

Example:

```
BB:ARB:MCAR:CARR15:FILE 'D:/IQ_wcdma'  
selects file IQ_wcdma. The data of the file is modulated onto carrier 15.
```

[:SOURce<hw>]:BB:ARB:MCARrier:CARRier<ch>:PHASe <Phase>

The command sets the start phase of the selected carrier.

The phase settings are only valid if optimization of the crest factor is disabled (:

SOURce:BB:ARB:MCARrier:CFACTOR:MODE OFF).

Parameters:

<Phase> float

Range: 0.0 to 360.0

*RST: 0

Default unit: DEG

Example:

```
BB:ARB:MCAR:CARR15:PHAS 90 DEG  
sets a start phase of 90° for carrier 15.
```

[:SOURce<hw>]:BB:ARB:MCARrier:CARRier<ch>:POWER <Power>

The command sets the gain of the selected carrier.

Parameters:

<Power> float

Range: -80.0 to 0.0

Increment: 0.01

*RST: 0

Default unit: dB

Example:

```
BB:ARB:MCAR:CARR15:POW -50 dB  
sets the power of carrier 15 to -50 dB.
```

[:SOURce<hw>]:BB:ARB:MCARrier:CARRier<ch>:STATE <State>

The command switches the selected carrier on or off.

Parameters:

<State> 0|1|OFF|ON

*RST: ON

Example:

```
BB:ARB:MCAR:CARR15:STAT ON
switches carrier 15 on.
```

[[:SOURce<hw>]:BB:ARB:MCARrier:CFACTOR:MODE <Mode>

The command sets the mode for optimizing the crest factor by calculating the carrier phases.

Parameters:

<Mode> OFF|MIN|MAX

OFF

There is no automatic setting for minimizing or maximizing the crest factor. The Phase setting (command `BB:ARB:MCAR:CARR:PHAS`) is in use.

MIN

The crest factor is minimized by internally calculating optimized carrier phases. The Phase setting (command `BB:ARB:MCAR:CARR:PHAS`) is invalid.

MAX

The crest factor is maximized by internally calculating optimized carrier phases. The Phase setting (command `BB:ARB:MCAR:CARR:PHAS`) is invalid.

*RST: OFF

Example:

```
BB:ARB:MCAR:CFAC:MODE OFF
switches off automatic crest factor optimization. The setting
SOUR:BB:ARB:MCAR:CARR:PHAS has an effect.
```

[[:SOURce<hw>]:BB:ARB:MCARrier:CLIPPING:CFACTOR <Cfactor>

Sets the value of the desired crest factor, if baseband clipping is enabled (`BB:ARB:MCAR:CLIP:STAT ON`).

A Target Crest Factor above the crest factor of the unclipped multicarrier signal has no effect.

Parameters:

<Cfactor> float

Range: 0 to 50

Increment: 1

*RST: 50 dB

Default unit: dB

Example: BB:ARB:MCAR:CLIP:STAT ON
enables clipping.
BB:ARB:MCAR:CLIP:CFAC 37 dB
sets the target crest factor.

[:SOURce<hw>]:BB:ARB:MCARrier:CLIPping:CUToff <Cutoff>

Sets the cut off frequency of the final lowpass filter, if baseband clipping is enabled (BB:ARB:MCAR:CLIP:STAT ON).

When the cut off frequency is set as half of the output sample rate, a final lowpass filter improves the spectrum of the clipped multicarrier signal, but may also increase the resulting crest factor.

Parameters:

<Cutoff> float

Range: 0 to max
Increment: 1
*RST: 50 MHz
Default unit: MHz

Example: BB:ARB:MCAR:CLIP:STAT ON
enables clipping
BB:ARB:MCAR:CLIP:CUT 50 MHz
sets the cut off frequency of the filter.

[:SOURce<hw>]:BB:ARB:MCARrier:CLIPping[:STATE] <State>

Switches baseband clipping on and off.

Clipping reduces the peak power of the resulting multi carrier signal according to the value set with the command BB:ARB:MCAR:CLIP:CFAC.

The resulting clipped peak power is defined by sum of the the RMS level of the unclipped multi carrier signal and the input parameter Target Crest Factor. Note that clipping reduces also the RMS level. Hence the resulting crest factor of the clipped signal is slightly above the Target Crest Factor. In order to get the unclipped parts of the clipped multi-carrier signal matched with the unclipped multicarrier signal, the RF output power should be reduced by the difference between resulting crest factor and Target Crest Factor.

Parameters:

<State> 0|1|OFF|ON

*RST: OFF

Example: BB:ARB:MCAR:CLIP:STAT ON
enables clipping
BB:ARB:MCAR:CLIP:CFAC 37 dB
sets the target crest factor.

[SOURce<hw>]:BB:ARB:MCARrier:CLOad <Cload>

This command creates a multi carrier waveform using the current entries of the carrier table.

This multi carrier waveform is saved with the file name specified with command `SOUR:BB:ARB:MCAR:OFIL`. The file extension is `*.wv`. Digital standard "ARB" is activated, the new multi carrier waveform is loaded and is output in accordance to the trigger settings.

Parameters:

<Cload> <file name>

Example:

```
MMEM:CDIR 'D:/user/waveform'
sets the default directory to D:/user/waveform.
BB:ARB:MCAR:OFIL 'mcar1_2'
defines the file name mcar1_2.wv for the multi carrier waveform.
BB:ARB:MCAR:CLO
creates multi carrier waveform mcar1_2.wv.
The new multi carrier waveform is loaded and digital standard
"ARB" is activated.
```

Usage: Event

[SOURce<hw>]:BB:ARB:MCARrier:CLOCK?

The command queries the resulting sample rate at which the multi carrier waveform is output by the arbitrary waveform generator. The output clock rate depends on the number of carriers, carrier spacing and input sample rate of the leftmost or rightmost carriers.

Return values:

<Clock> float

Example:

```
BB:ARB:MCAR:CLOC?
queries the ARB multi carrier output clock rate.
```

Usage: Query only

[SOURce<hw>]:BB:ARB:MCARrier:CREate

This command creates a multi carrier waveform using the current settings of the carrier table. The multi carrier waveform is saved into the file defined with command `SOUR:BB:ARB:MCAR:OFIL`. The file extension is `*.wv`.

Example: MMEM:CDIR 'D:/user/waveform'
sets the default directory to D:/user/waveform.
BB:ARB:MCAR:OFIL 'multi_wv1'
defines the file name multi_wv1.wv for the multi carrier waveform.
BB:ARB:MCAR:CRE
creates multi carrier waveform multi_wv1.wv.

Usage: Event

[:SOURce<hw>]:BB:ARB:MCARrier:EDIT:CARRier:DELay:STEP <Step>

The command sets the step width by which the start delays of the carriers in the defined carrier range will be incremented.

Parameters:

<Step> float

Range: -1s to +1s
Increment: 1ns
*RST: 0s
Default unit: s

Example: BB:ARB:MCAR:EDIT:CARR:DEL 5 us
sets a start delay of 5 us for the carriers in the carrier range.
BB:ARB:MCAR:EDIT:CARR:DEL:STEP 1 us
the start delay is incremented by 1us for each carrier, i.e. the first carrier has a start delay of 5us, the second a start delay of 6 us, etc.

[:SOURce<hw>]:BB:ARB:MCARrier:EDIT:CARRier:DELay[:START] <Start>

The command sets the start delay for the individual carriers in the defined carrier range. If the command :BB:ARB:MCAR:EDIT:CARR:DEL:STEP is used to define a step width, the delay entered here applies only to the starting carrier. The delays of the remaining carriers are stepped up or down by the delay value specified in the :BB:ARB:MCAR:EDIT:CARR:DEL:STEP command.

Parameters:

<Start> float

Range: -1s to +1s
Increment: 1 ns
*RST: 0 s
Default unit: s

Example: BB:ARB:MCAR:EDIT:CARR:DEL 5us
sets a start delay of 5 us for the carriers in the carrier range.

[:SOURce<hw>]:BB:ARB:MCARrier:EDIT:CARRier:EXECute

The command adopts the settings for the carrier range which has been defined using the `:BB:ARB:MCAR:EDIT:CARR:...` commands.

Example:

```
BB:ARB:MCAR:EDIT:CARR:STAR 4
the carrier range starts at carrier 2.
BB:ARB:MCAR:EDIT:CARR:STOP 20
the carrier range stops at carrier 20.
BB:ARB:MCAR:EDIT:CARR:STAT ON
sets all the carriers in the carrier range (2 to 20) to ON.
BB:ARB:MCAR:EDIT:CARR:EXEC
transfers the assistant settings for carrier 2 to 20 into the carrier
table.
```

Usage: Event

[:SOURce<hw>]:BB:ARB:MCARrier:EDIT:CARRier:FILE <File>**Parameters:**

<File> string

Example:

```
BB:ARB:MCAR:EDIT:CARR:FILE 'D:/IQ_wcdma'
selects input file IQ_wcdma. The data of the file are modulated
onto the carriers in the defined carrier range.
```

[:SOURce<hw>]:BB:ARB:MCARrier:EDIT:CARRier:PHASe:STEP <Step>

The command sets the step width by which the start phases of the carriers in the defined carrier range will be incremented.

The phase settings are only valid if optimization of the crest factor is disabled (`:SOURce:BB:ARB:MCARrier:CFACTOR:MODE OFF`).

Parameters:

<Step> float

Range: 0.0 to 360.0

Increment: 0.01

*RST: 0

Default unit: DEG

Example:

```
BB:ARB:MCAR:EDIT:CARR:PHAS 90 DEG
sets a start phase of 90° for the carriers in the carrier range.
BB:ARB:MCAR:EDIT:CARR:PHAS:STEP 1 DEG
the start phase is incremented by 1° for each carrier, i.e. the first
carrier has a start phase of 90°, the second a start phase of 91°,
etc.
```

[:SOURce<hw>]:BB:ARB:MCARrier:EDIT:CARRier:PHASe[:STARt] <Start>

The command sets the start phase for the individual carriers in the defined carrier range. If the command `:BB:ARB:MCAR:EDIT:CARR:PHAS:STEP` is used to define a step width, the phase entered here applies only to the starting carrier. The phases of the remaining carriers are stepped up or down by the phase value specified in the `:BB:ARB:MCAR:EDIT:CARR:PHAS:STEP` command.

The phase settings are only valid if optimization of the crest factor is disabled (`:SOURce:BB:ARB:MCARrier:CFACTOR:MODE OFF`).

Parameters:

<Start> float

Range: 0 to 360
 Increment: 0.01
 *RST: 0
 Default unit: DEG

Example:

`BB:ARB:MCAR:EDIT:CARR:PHAS 90 DEG`
 sets a start phase of 90° for the carriers in the carrier range.

[:SOURce<hw>]:BB:ARB:MCARrier:EDIT:CARRier:POWER:STEP <Step>

The command sets the step width by which the starting power of the carriers in the defined carrier range will be incremented.

Parameters:

<Step> float

Range: -80.0 to 80.0
 Increment: 0.01
 *RST: 0
 Default unit: dB

Example:

`BB:ARB:MCAR:EDIT:CARR:POW -80dB`
 sets a power of -80 dB for the carriers in the carrier range.
`BB:ARB:MCAR:EDIT:CARR:POW:STEP 1 dB`
 the power is incremented by 1dB for each carrier, i.e. the first carrier has -80dB, the second -79dB, etc.

[:SOURce<hw>]:BB:ARB:MCARrier:EDIT:CARRier:POWER[:STARt] <Start>

The command sets the power for the individual carriers in the defined carrier range. If the command `:BB:ARB:MCAR:EDIT:CARR:POW:STEP` is used to define a step width, the power entered here applies only to the starting carrier. The power of the remaining carriers is stepped up or down by the power specified in the `:BB:ARB:MCAR:EDIT:CARR:POW:STEP` command.

Parameters:

<Start> float

Range: -80 to 0
 Increment: 0.01
 *RST: 0
 Default unit: dB

Example:

BB:ARB:MCAR:EDIT:CARR:POW -50 dB
 sets the power of the carriers in the carrier range to -50 dB.

[:SOURce<hw>]:BB:ARB:MCARrier:EDIT:CARRier:START <Start>
[:SOURce<hw>]:BB:ARB:MCARrier:EDIT:CARRier:STOP <Stop>

The command selects the last carrier in the carrier range to which the settings with the :BB:ARB:MCAR:EDIT:CARR:. . . commands shall apply.

Parameters:

<Stop> float

Range: 0 to 31
 *RST: 0

Example:

BB:ARB:MCAR:EDIT:CARR:STOP 4
 the carrier range stops at carrier 4.

[:SOURce<hw>]:BB:ARB:MCARrier:EDIT:CARRier:STATe <State>

The command switches all the carriers in the selected carrier range on or off.

Parameters:

<State> 0|1|OFF|ON

*RST: ON

Example:

BB:ARB:MCAR:EDIT:CARR:STAT ON
 sets all the carriers in the carrier range to ON.

[:SOURce<hw>]:BB:ARB:MCARrier:OFILe <Ofile>

This command defines the output file name for the multi carrier waveform. This file name is used when a waveform is calculated (command SOUR:BB:ARB:MCAR:CLOad or SOUR:BB:ARB:MCAR:CREate). The file extension is *.wav.

Parameters:

<Ofile> <file name>

Example: `MMEM:CDIR 'D:/user/waveform'`
sets the default directory to D:/user/waveform.
`BB:ARB:MCAR:OFIL 'mcar1_2'`
defines the file name `mcar1_2.wv` for the multi carrier waveform file

[:SOURce<hw>]:BB:ARB:MCARrier:PRESet

The command sets all ARB multi carrier parameters to their default values.

Example: `BB:ARB:MCAR:PRES`
resets the ARB multi carrier parameters to default values.

Usage: Event

[:SOURce<hw>]:BB:ARB:MCARrier:SAMPles?

The command queries the resulting file size. The file size is returned in samples.

Return values:
<Samples> float

Example: `BB:ARB:MCAR:SAMP?`
queries the file size of the currently calculated multi carrier waveform.

Usage: Query only

[:SOURce<hw>]:BB:ARB:MCARrier:SETTing:CATalog?

This command queries the available settings files in the specified default directory. The settings files are used to set the ARB multi carrier submenu. Only files with the file extension `*.arb_multcarr` will be listed.

Return values:
<Catalog> string

Example: `MMEM:CDIR 'D:/user/waveform'`
sets the default directory to D:/user/waveform.
`BB:ARB:MCAR:SETT:CAT?`
reads out all the settings files in the default directory.
Response: `mcar1, mcar2`
the directory contains the configuration files `mcar1.arb_multcarr` and `mcar2.arb_multcarr`.

Usage: Query only

[:SOURce<hw>]:BB:ARB:MCARrier:SETTING:LOAD <Load>

The command loads the settings file. If a settings file with the specified name does not yet exist, it is created. The file extension may be omitted. Only files with the file extension *.arb_multcarr will be loaded or created.

Setting parameters:

<Load> <file_name>

Example:

BB:ARB:MCAR:SETT:LOAD 'D:/user/waveform/new'
creates settings file new.arb_multcarr.

Usage:

Setting only

[:SOURce<hw>]:BB:ARB:MCARrier:SETTING:STORE <Store>

The command stores the current settings of submenu "Multi Carrier" in a file in the specified directory. The file extension may be omitted, the files are stored with the file extension *.arb_multcarr.

Setting parameters:

<Store> string

Example:

BB:ARB:MCAR:SETT:STOR 'D:/user/waveform/mcarr2'
stores settings file mcarr2.arb_multcarr in the default directory.

Usage:

Setting only

[:SOURce<hw>]:BB:ARB:MCARrier:STATE <State>

The command enables/disables multi carrier generation.

Parameters:

<State> 0|1|OFF|ON

*RST: OFF

Example:

BB:ARB:MCAR:STAT ON
enables multi carrier generation.

[:SOURce<hw>]:BB:ARB:MCARrier:TIME:MODE <Mode>

The command selects the mode for calculating the resulting signal period of the multi carrier waveform. The resulting period is always calculated for all carriers in the carrier table irrespective of their state (ON/OFF).

Parameters:

<Mode> LONG|SHORT|USER

LONG

The resulting signal period is defined by the longest I/Q file in the carrier table. Shorter I/Q files are periodically repeated.

SHORT

The resulting signal period is defined by the shortest I/Q file in the carrier table. Only the first part of longer I/Q files is used.

USER

The signal period can be set with command `SOUR:BB:ARB:MCARr:TIME`. Shorter I/Q files are repeated periodically, and only the first part of longer I/Q files is used.

*RST: LONG

Example:

```
BB:ARB:MCAR:TIME:MODE LONG
selects signal period mode long
```

7.6 SOURce:BB:ARB:WSEG Subsystem

The `WSEGment` subsystem contains the commands for setting the Multi Segment Waveform Generator.

<code>[SOURce<hw>]:BB:ARB:WSEGment:CONFigure:BLANK:APPend</code>	201
<code>[SOURce<hw>]:BB:ARB:WSEGment:CONFigure:CATalog</code>	202
<code>[SOURce<hw>]:BB:ARB:WSEGment:CONFigure:CLOCK</code>	202
<code>[SOURce<hw>]:BB:ARB:WSEGment:CONFigure:CLOCK:MODE</code>	203
<code>[SOURce<hw>]:BB:ARB:WSEGment:CONFigure:COMMeNt</code>	203
<code>[SOURce<hw>]:BB:ARB:WSEGment:CONFigure:DELete</code>	203
<code>[SOURce<hw>]:BB:ARB:WSEGment:CONFigure:LEVel[:MODE]</code>	204
<code>[SOURce<hw>]:BB:ARB:WSEGment:CONFigure:MARKer:ESEGment</code>	204
<code>[SOURce<hw>]:BB:ARB:WSEGment:CONFigure:MARKer:FSEGment</code>	205
<code>[SOURce<hw>]:BB:ARB:WSEGment:CONFigure:MARKer:MODE</code>	205
<code>[SOURce<hw>]:BB:ARB:WSEGment:CONFigure:OFILe</code>	205
<code>[SOURce<hw>]:BB:ARB:WSEGment:CONFigure:SEGMeNt:APPend</code>	206
<code>[SOURce<hw>]:BB:ARB:WSEGment:CONFigure:SEGMeNt:CATalog</code>	206
<code>[SOURce<hw>]:BB:ARB:WSEGment:CONFigure:SELect</code>	207
<code>[SOURce<hw>]:BB:ARB:WSEGment:CREate</code>	207
<code>[SOURce<hw>]:BB:ARB:WSEGment:NEXT</code>	207
<code>[SOURce<hw>]:BB:ARB:WSEGment:NEXT:EXECute</code>	208
<code>[SOURce<hw>]:BB:ARB:WSEGment:SEQUence:APPend</code>	208
<code>[SOURce<hw>]:BB:ARB:WSEGment:SEQUence:SELect</code>	209
<code>[SOURce<hw>]:BB:ARB:WSEGment:STATe</code>	210

```
[SOURce<hw>]:BB:ARB:WSEGment:CONFigure:BLANK:APPend <SampCount>,
<Frequency>
```

Adds a blank segment to the multi segment file.

Setting parameters:**<SampCount>** float

Specifies the number of samples.

Range: 512 to 1E7

Increment: 1

*RST: 1000

<Frequency> float

Determines the clock rate.

Range: 400 to Max (depends on the instrument type)

Example:

SOUR:BB:ARB:WSEG:CONF:SEL "MsegFile"

selects a multi segment file.

SOUR:BB:ARB:WSEG:CONF:BLAN:APP 1000,100000000

adds a blank segment with 1000 samples and 100 MHz clock rate to the selected multi segment file

Usage: Setting only**[[:SOURce<hw>]:BB:ARB:WSEGment:CONFigure:CATalog?**

This command queries the available configuration files in the specified default directory. The configuration files are used to create multi segment waveform files.

Return values:**<Catalog>** string**Example:**

MMEM:CDIR 'D:/user/waveform'

sets the default directory to D:/use/waveform.

BB:ARB:WSEG:CONF:CAT?

reads out all the configuration files in the default directory.

Response: mult1, mult2

the directory contains the configuration files mult1.inf_mswv and mult2.inf_mswv.

Usage: Query only**[[:SOURce<hw>]:BB:ARB:WSEGment:CONFigure:CLOCK <Clock>**

This command defines the clock rate used for multi segment waveform output in case of Clock Mode "User" (:BB:ARB:WSEG:CONF:CLOCK:MODE USER).

Parameters:**<Clock>** float

Increment: 0.001 Hz

*RST: Max. Sample Rate

Example: BB:ARB:WSEG:CONF:CLOC:MODE USER
selects Clock Mode User.
BB:ARB:WSEG:CONF:CLOC 50MHz
defines a clock rate of 50 MHz.

[:SOURce<hw>]:BB:ARB:WSEGment:CONFigure:CLOCK:MODE <Mode>

This command selects the clock rate mode for the multi segment waveform.

Parameters:

<Mode> UNCHanged|HIGHest|USER

UNCHanged

The segments are output with the clock rate defined in the waveform file. Extended Trigger Mode "Next Segment Seamless" (:BB:ARB:TRIG:SMOD NSEam) can only be selected if all segments have the same clock rate. Extended Trigger Mode "Next Segment" (:BB:ARB:TRIG:SMOD NEXT) can only be selected if trigger mode "Internal" is selected (:BB:ARB:TRIG:SOUR INT).

HIGHest

The segments are output at the highest available clock rate.

USER

The segments are output with the clock rate defined with command :BB:ARB:WSEG:CONF:CLOC

*RST: UNCHanged

Example: BB:ARB:WSEG:CONF:CLOC:MODE UNCH
selects clock mode unchanged. The segments are output with the clock rate defined in the waveform file.

[:SOURce<hw>]:BB:ARB:WSEGment:CONFigure:COMMent <Comment>

This command enters a comment for the configuration file. The configuration file must be specified with command :BB:ARB:WSEG:CONF:SEL.

Parameters:

<Comment> string

Example: BB:ARB:WSEG:CONF:COMM <3gpp_up>
enters comment "3gpp_up".

[:SOURce<hw>]:BB:ARB:WSEGment:CONFigure:DELeTe <Delete>

This command deletes the configuration file. The configuration files are used to create multi segment waveform files.

Setting parameters:

<Delete> string

Example:

```
MMEM:CDIR 'D:/user/waveform'
sets the default directory to D:/user/waveform.
BB:ARB:WSEG:CONF:DEL 'multil'
deletes configuration file multil.inf_mswv.
```

Usage:

Setting only

[:SOURce<hw>]:BB:ARB:WSEGment:CONFigure:LEVel[:MODE] <Mode>

This command selects the level mode for the multi segment waveform.

Parameters:

<Mode> UNCHanged|ERMS

UNCHanged

The segments are output exactly as defined in the files.

ERMS

The segments are output so that all segments have the same rms value.

*RST: UNCHanged

Example:

```
BB:ARB:WSEG:CONF:LEV:MODE UNCH
selects level mode unchanged. The segments are output as
defined in the waveform file.
```

[:SOURce<hw>]:BB:ARB:WSEGment:CONFigure:MARKer:ESEGment <Mode>

Enables/disables the generation of an additional marker restart signal in the output waveform file.

If additional marker generation is enabled, the existing marker signals in the individual segment waveform files are not considered.

Parameters:

<Mode> OFF|MRK1|MRK2|MRK3|MRK4

OFF

No additional marker is generated.

MRK1|MRK2|MRK3|MRK4

Generates a restart marker signal at the beginning of each segment for the corresponding marker.

The segment begin is defined by the low-high slope of the marker. This applies for switching between two segments as well as in case of segment replay.

*RST: OFF

Example:

```
BB:ARB:WSEG:CONF:SEL 'ConfComm'
BB:ARB:WSEG:CONF:MARK:ESEG MRK3
```

[:SOURce<hw>]:BB:ARB:WSEGment:CONFigure:MARKer:FSEgment <Mode>

Enables/disables the generation of an additional marker restart signal in the output waveform file.

If additional marker generation is enabled, the existing marker signals in the individual segment waveform files are not considered.

Parameters:

<Mode> OFF|MRK1|MRK2|MRK3|MRK4

OFF

No additional marker is generated.

MRK1|MRK2|MRK3|MRK4

Generates a restart marker signal at the beginning of the first segment for the corresponding marker.

Use this setting to generate a restart marker for the complete sequence.

*RST: OFF

Example:

BB:ARB:WSEG:CONF:SEL 'ConfComm'

BB:ARB:WSEG:CONF:MARK:FSEG MRK3

[:SOURce<hw>]:BB:ARB:WSEGment:CONFigure:MARKer:MODE <Mode>

Defines the way the marker information within the separate segments is processed.

Parameters:

<Mode> IGNore|TAKE

IGNore

The marker information carried in the individual segment waveform files is not considered.

TAKE

The output waveform file contains the marker information as configured in the individual waveform files.

*RST: TAKE

Example:

BB:ARB:WSEG:CONF:SEL 'ConfComm'

BB:ARB:WSEG:CONF:MARK:MODE TAKE

[:SOURce<hw>]:BB:ARB:WSEGment:CONFigure:OFILe <Ofile>

This command defines the file name for the multi segment waveform. This file name is stored in the configuration file and is used when a waveform is created (command :

BB:ARB:WSEG:CLoad or :BB:ARB:WSEG:CREate). The file extension is *.wv.

Parameters:

<Ofile> <file_name>

Example:

```
MMEM:CDIR 'D:/user/waveform'
```

sets the default directory to D:/user/waveform.

```
BB:ARB:WSEG:CONF:SEL 'multil'
```

creates the configuration file `multil.inf_mswv` in default directory.

```
BB:ARB:WSEG:CONF:OFIL 'mseg1_2'
```

defines the file name `mseg1_2.wv` for the multi segment waveform file created using configuration file `multil.inf_mswv`.

[:SOURce<hw>]:BB:ARB:WSEGment:CONFigure:SEGMent:APPend <Append>

This command appends the specified waveform to the configuration file.

Setting parameters:

<Append> <filename>

Example:

```
MMEM:CDIR 'D:/user/waveform'
```

sets the default directory to D:/user/waveform.

```
BB:ARB:WSEG:CONF:SEL 'new'
```

creates the configuration file `new.inf_mswv` in the default directory.

```
BB:ARB:WSEG:CONF:SEGM:APP 'arb1'
```

appends waveform `arb1.wv` to configuration file `new`. Waveform `arb1` will be the first segment of a multi segment waveform created with configuration file `new`.

Usage: Setting only

[:SOURce<hw>]:BB:ARB:WSEGment:CONFigure:SEGMent:CATalog?

This command queries the segments of the currently selected configuration file.

Return values:

<Catalog> string

Example:

```
MMEM:CDIR 'D:/user/waveform'
```

sets the default directory to D:/user/waveform.

```
BB:ARB:WSEG:CONF:SEL 'multi_sin'
```

selects the configuration file `multi_sin.inf_mswv`.

```
BB:ARB:WSEG:CONF:SEGM:CAT?
```

queries the segments of the selected configuration file.

Response: `arb4, arb2`

The configuration file includes the segments `arb4.wv` and `arb2.wv`.

Usage: Query only

[:SOURce<hw>]:BB:ARB:WSEGment:CONFigure:SElect <Select>

The command selects the configuration file in the default directory. A path can also be specified, in which case the files in the specified directory are selected. If a configuration file with the specified name does not yet exist, it is created. The file extension may be omitted. Only files with the file extension `*.inf_mswv` will be selected or created.

Parameters:

<Select> <filename>

Example:

```
MMEM:CDIR 'D:/user/waveform'
sets the default directory to D:/user/waveform.
BB:ARB:WSEG:CONF:SEL 'new'
create configuration file new.inf_mswv in the default directory.
```

[:SOURce<hw>]:BB:ARB:WSEGment:CREate <Create>

This command creates a multi segment waveform using the current settings of the specified configuration file. The multi segment waveform is saved into the file defined in the configuration file. The file extension is `*.wv`.

Setting parameters:

<Create> string

Example:

```
MMEM:CDIR 'D:/user/waveform'
sets the default directory to D:/user/waveform.
BB:ARB:WSEG:CONF:SEL 'new'
creates the configuration file new.inf_mswv in the default directory.
BB:ARB:WSEG:CONF:SEGM:APP 'arb1.wv'
'includes waveform arb1.wv as segment 1 in the configuration
file. The waveform must be available in the default directory.
BB:ARB:WSEG:CONF:OFIL 'multi_wv1'
defines the file name multi_wv1.wv for the multi segment waveform.
BB:ARB:WSEG:CRE 'new'
creates multi segment waveform multi_wv1.wv using the settings
of the configuration file new.inf_mswv.
```

Usage: Setting only

[:SOURce<hw>]:BB:ARB:WSEGment:NEXT <Next>

This command selects the segment to be output.

Parameters:

<Next> float
 Range: 0 to 2000
 *RST: 1

Example:

```
MMEM:CDIR 'D:/user/waveform'
sets the default directory to root/user/waveform.
BB:ARB:WSEG:NEXT 2
selects segment 2 to be output.
BB:ARB:TRIG:SMOD NEXT
selects extended trigger mode next, i.e. the segment specified with
command :BB:ARB:WSEG:NEXT will be output.
BB:ARB:SEQ AUTO
selects trigger mode Auto.
BB:ARB:WAV:SEL 'multi_wv1'
loads multi segment waveform multi_wv1.wv. Generation of
segment 2 starts.
BB:ARB:WSEG:NEXT 3
switched at once to output of segment 3.
```

[:SOURce<hw>]:BB:ARB:WSEGment:NEXT:EXECute

Triggers manually switchover to the subsequent segment in the mutli segment file. A manual trigger can be executed only when an internal next segment source (BB:ARB:WSEG:NEXT:SOUR INT) has been selected.

To perform a switchover to any segment within the multi segment file, select the next segment with the command BB:ARB:WSEG:NEXT.

This command is disabled, if a sequencing play list is enabled.

Example:

```
BB:ARB:WSEG:NEXT:SOUR INT
selects internal next segment source.
BB:ARB:WSEG:NEXT 2
selects segment 2 to be output.
BB:ARB:WSEG:NEXT:EXEC
executes a switchover to the next segment.
```

Usage: Event

[:SOURce<hw>]:BB:ARB:WSEGment:SEQuence:APPend <State>, <Segment>, <Count>, <Next>

Appends a new segment to the selected sequencing play list.

Setting parameters:

<State>	ON OFF activates/deactivates the appended segment *RST: ON
<Segment>	integer indicates the number of the segment as in the multi segment waveform file Range: 0 to SegmentCount - 1 Increment: 1 *RST: 0
<Count>	integer defines how many times this segment is repeated Range: 1 to 65535 Increment: 1 *RST: 1
<Next>	NEXT BLANK ENDLess SEG0 SEG1 SEG2 SEG3 SEG4 SEG5 SEG6 SEG7 SEG8 SEG9 SEG10 SEG11 SEG12 SEG13 SEG14 SEG15 SEG16 SEG17 SEG18 SEG19 SEG20 SEG21 SEG22 SEG23 SEG24 SEG25 SEG26 SEG27 SEG28 SEG29 SEG30 SEG31 determines the action after completing the current segment, like for instance which segment is processed after the processing of the current one is finished. *RST: NEXT

Example:

```
BB:ARB:WSEG:SEQ:SEL 'D:
/user/waveform/play_list_1'
selects the sequencing list play_list_1.wvs.
BB:ARB:WSEG:SEQ:APP ON,3,15,BLANK
appends the segment number 3 as a new segment to the sequencing list; this segment is activated and will be repeated 15 times and followed by a blank segment.
```

Usage: Setting only

[:SOURce<hw>]:BB:ARB:WSEGment:SEquence:SElect <Select>

Selects the sequencing list (files with extension *.wvs)

Parameters:

<Select> filename

Example:

```
BB:ARB:WSEG:SEQ:SEL 'D:
/user/waveform/play_list_1'
selects the sequencing list play_list_1.wvs.
```

[:SOURce<hw>]:BB:ARB:WSEgment:STATe <State>

This command enables/disables multi segment generation.

Parameters:

<State> 0|1|OFF|ON

*RST: OFF

Example:

BB:ARB:WSEG:STAT ON

enables multi segment generation.

7.7 SOURce:BB:DM Subsystem

The commands in the SOURce:BB:DM subsystem are described in two sections, separated into configuring digital modulation and lists for digital modulation.

7.7.1 DM General Remote-Control Commands

The following section contains the commands for generating the digital modulation signal.

- [Common Settings](#).....210
- [Marker Settings](#).....214
- [Filter Settings](#).....217
- [Modulation Settings](#).....220
- [Power Ramp](#).....223

7.7.1.1 Common Settings

[:SOURce<hw>]:BB:DM:PATtern	210
[:SOURce<hw>]:BB:DM:PRBS[:LENGth]	211
[:SOURce<hw>]:BB:DM:PRESet	211
[:SOURce<hw>]:BB:DM:SOURce	211
[:SOURce<hw>]:BB:DM:SRATe	212
[:SOURce<hw>]:BB:DM:STANdard	213
[:SOURce<hw>]:BB:DM:STATe	213
[:SOURce<hw>]:BB:DM:SLENGth	213
[:SOURce<hw>]:BB:DM:WAVEform:CREate	214

[:SOURce<hw>]:BB:DM:PATtern <Pattern>

The command selects the data pattern for the internal data when PATtern is selected as the data source. The maximum length is 64 bits.

Parameters:

<Pattern> integer

Range: #B0,1 to #B111...1,64

*RST: #B0,1

Example: BB:DM:SOUR PATT
 selects Pattern as the data source for digital modulation.
 BB:DM:PATT #B01110111010101010,17
 generates the user-defined sequence of 0/1 data.

[:SOURce<hw>]:BB:DM:PRBS[:LENGth] <Length>

The command defines the length of the pseudo-random sequence in accordance with the following equation:

$$\text{Length} = (2^{\text{LENGth}}) - 1$$

Parameters:

<Length> 9|11|15|16|20|21|23

*RST: 9

Example: BB:DM:SOUR PRBS
 The internal pseudo-random generator is used as the data source.
 BB:DM:PRBS 9
 An internal pseudo-random sequence of 511 bits will be generated.

[:SOURce<hw>]:BB:DM:PRESet

The command calls the default settings for digital modulation.

Example: BB:DM:PRES
 calls the default settings for DM.

Usage: Event

[:SOURce<hw>]:BB:DM:SOURce <Source>

The command selects the data source.

Parameters:

<Source>

ZERO|ONE|PRBS|PATTern|DLISt

ZERO

An internally generated 0 data sequence is used.

ONE

An internally generated 1 data sequence is used.

PRBS

The pseudo-random sequence generator is used as the data source. The length of the random sequence is defined with the aid of command `SOURce:BB:DM:PRBS`.

PATTern

Internally generated data with a fixed pattern is used. The data pattern is defined using command `SOURce:BB:DM:PATTern`.

DLISt

Data from the selected data list is used.

*RST: PRBS

Example:`BB:DM:SOUR DLIS`

the internal data generator is used.

`BB:DM:DLIS:SEL 'test'`the data list `test.dm_iqd` is used.**[SOURce<hw>]:BB:DM:SRATe <Srate>**

The command sets the symbol rate. The value range is dependent on the selected modulation type. On changing to an FSK modulation type, excessively high values are automatically limited to the maximum value that can be set for FSK (see data sheet). The symbol rate can be entered in Hz/kHz/MHz or Symb/s / kSymb/s and MSymb/s.

When a standard is selected (`DM:STANdard`), the symbol rate is automatically set to the appropriate default value.

The value range is dependent on the selected modulation type (`:BB:DM:FORM`). When a standard is selected (`:BB:DM:STAN`), the symbol rate is set to the default value.

Parameters:

<Srate>

float

Range: 400Hz to 15MHz (FSK) / 25 MHz

Increment: 0.001Hz

*RST: 270833kHz

Default unit: Hz

Example:`BB:DM:SRAT 10 MHz`

sets a symbol rate of 10 MHz.

[:SOURce<hw>]:BB:DM:STANdard <Standard>

The command selects the standard. After selection, modulation parameters "Modulation Type" (:BB:DM:FORMat), "Symbol Rate" (:BB:DM:SRATE), "Filter" (:BB:DM:FILTER:TYPE and :BB:DM:FILTER:PARAMeter:...) and "Coding" (:BB:DM:CODing) are automatically set in accordance with the standard. The USER parameter cannot be set. A query returns this value if a user-defined Custom Dig Mod setting was loaded or if one of the associated settings was changed subsequent to the selection of a standard. The user defined settings are stored and loaded with commands :BB:DM:STAN:ULIS:... (see [chapter 7.7.2, "DM Lists"](#), on page 225).

Parameters:

<Standard> BLUetooth|DECT|ETC|GSM|GSMEdge|NADC|PDC|PHS|
TETRa|W3GPP|TDSCdma|CFORward|CREVerse|
WORLdspace|TFTS|USER

*RST: GSM

Example:

BB:DM:STAN DECT
selects digital modulation according to the DECT standard.

[:SOURce<hw>]:BB:DM:STATe <State>

The command enables or disables digital modulation. Switching on digital modulation turns off all the other digital standards.

Enabling digital modulation (BB:DM:STAT ON) turns off all the other standards.

Parameters:

<State> 0|1|OFF|ON

*RST: OFF

Example:

BB:DM:STAT ON
switches digital modulation on.

[:SOURce<hw>]:BB:DM:SLENGth <Slength>

Sets the sequence length of the signal in symbols. The signal is calculated in advance, saved as waveform file, and output in the selected arbitrary waveform generator.

Note: Sequence Length * Oversampling must not exceed the maximum number of samples in the arbitrary waveform generator.

Parameters:

<Slength> float

*RST: 10000

Example:

BB:DM:SLEN 500
sets the sequence length to 500 symbols.

[:SOURCE<hw>]:BB:DM:WAVEform:CREate <Create>

This command creates a waveform using the current settings of the "Digital Modulation" menu. The file name is entered with the command. The file is stored with the pre-defined file extension * .wv. The file name and the directory it is stored in are user-definable.

Parameters:

<Create> <FileName>

Example:

```
MMEM:CDIR 'd:/user/waveform'
sets the default directory to d:/user/waveform.
BB:DM:WAV:CRE 'dm_1'
creates the waveform file dm_1.wv in the default directory.
```

7.7.1.2 Marker Settings

[:SOURCE<hw>]:BB:DM:TRIGger:OUTPut<ch>:MODE.....	214
[:SOURCE<hw>]:BB:DM:TRIGger:OUTPut<ch>:OFFTime.....	215
[:SOURCE<hw>]:BB:DM:TRIGger:OUTPut<ch>:ONTime.....	215
[:SOURCE<hw>]:BB:DM:TRIGger:OUTPut<ch>:PATTern.....	216
[:SOURCE<hw>]:BB:DM:TRIGger:OUTPut<ch>:PULSe:DIVider.....	216
[:SOURCE<hw>]:BB:DM:TRIGger:OUTPut<ch>:PULSe:FREQUency.....	217

[:SOURCE<hw>]:BB:DM:TRIGger:OUTPut<ch>:MODE <Mode>

The command defines the signal for the selected marker output.

Parameters:

<Mode>

CLISt|PULSe|PATTErn|RATio|TRIGger

CLISt

A marker signal that is defined in the selected control list is generated.

PULSe

A pulsed marker signal is generated. The pulse frequency (= symbol rate/divider) is defined with the `SOUR:BB:DM:TRIG:OUTP:PULSe:DIVider` command and can be queried with the `SOUR:BB:DM:TRIG:OUTP:PULSe:FREQuency?` command.

PATTErn

A marker signal is generated with the aid of a user-definable bit pattern. The bit pattern is entered with the aid of command `SOURce:BB:DM:TRIGger:OUTPut:PATTErn`. The bit pattern is a maximum of 32 bits long.

RATio

A regular marker signal corresponding to the Time Off / Time On specifications in the commands `SOURce:BB:DM:TRIGger:OUTPut:OFFT` and `SOURce:BB:DM:TRIGger:OUTPut:ONT` is generated.

*RST: RATio

Example:`BB:DM:TRIG:OUTP2:MODE PULS`

selects the pulsed marker signal on output MARKER 2.

[[:SOURce<hw>]:BB:DM:TRIGger:OUTPut<ch>:OFFTime <Offtime>

The command sets the number of symbols in a period (ON time + OFF time) during which the marker signal in setting `SOURce:BB:DM:TRIGger:OUTPut:MODE RATio` on the marker outputs is OFF.

Parameters:

<Offtime>

float

Range: 1 to $2^{20} - 1$ symbol

Increment: 1

*RST: 1

Default unit: symbol

Example:`BB:DM:TRIG:OUTP2:OFFT 20`

sets an OFF time of 20 symbols for marker signal 2.

[[:SOURce<hw>]:BB:DM:TRIGger:OUTPut<ch>:ONTTime <Ontime>

The command sets the number of symbols in a period (ON time + OFF time) during which the marker signal in setting `SOURce:BB:DM:TRIGger:OUTPut:MODE RATio` on the marker outputs is ON.

Parameters:

<OnTime> float

Range: 1 to $2^{20} - 1$ symbol
 Increment: 1
 *RST: 1
 Default unit: symbol

Example:

BB:DM:TRIG:OUTP2:ONT 20
 sets an ON time of 20 symbols for marker 2

[[:SOURce<hw>]:BB:DM:TRIGger:OUTPut<ch>:PATTern <Pattern>

The command defines the bit pattern used to generate the marker signal in the setting `SOURce:BB:DM:TRIGger:OUTPut:MODE PATTern`. 0 is marker off, 1 is marker on.

Parameters:

<Pattern> integer

Range: #B0,1 to #B111...1,32
 *RST: #B,1

Example:

BB:DM:TRIG:OUTP2:PATT #B000000011111111,15
 sets a bit pattern.

BB:DM:TRIG:OUTP2:MODE PATT
 activates the marker signal according to a bit pattern on output MARKER 2.

[[:SOURce<hw>]:BB:DM:TRIGger:OUTPut<ch>:PULSe:DIVider <Divider>

The command sets the divider for Pulse marker mode (`SOUR:BB:DM:TRIGr:OUTP:MODE PULSe`). The resulting pulse frequency is derived by dividing the symbol rate by the divider.

Parameters:

<Divider> float

Range: 2 to 2^{10}
 Increment: 1
 *RST: 2

Example:

BB:DM:TRIG:OUTP2:PULS:DIV 2
 sets the divider to 2 for the marker signal on output MARKER 2.

BB:DM:TRIG:OUTP2:FREQ?
 queries the resulting pulse frequency of the marker signal.

Response: 66 000
 the resulting pulse frequency is 66 kHz.

[:SOURce<hw>]:BB:DM:TRIGger:OUTPut<ch>:PULSe:FREQuency?

The command queries the pulse frequency of the pulsed marker signal in the setting `SOURce:BB:DM:TRIGger:OUTPut:MODE PULSe`. The pulse frequency is derived by dividing the symbol rate by the divider.

Return values:

<Frequency> float

Example:

```
BB:DM:TRIG:OUTP2:PULS:DIV 2
sets the divider marker signal on output MARKER 2 to the value
2.
BB:DM:TRIG:OUTP2:MODE PULS
enables the pulsed marker signal.
BB:DM:TRIG:OUTP2:PULS:FREQ?
queries the pulse frequency of the marker signal.
Response: 33 000
the resulting pulse frequency is
```

Usage: Query only

7.7.1.3 Filter Settings

<code>[:SOURce<hw>]:BB:DM:FILTer:ILENgtH</code>	217
<code>[:SOURce<hw>]:BB:DM:FILTer:ILENgtH:AUTO</code>	218
<code>[:SOURce<hw>]:BB:DM:FILTer:OSAMpling</code>	218
<code>[:SOURce<hw>]:BB:DM:FILTer:OSAMpling:AUTO</code>	218
<code>[:SOURce<hw>]:BB:DM:FILTer:PARAmeter:COSSine</code>	218
<code>[:SOURce<hw>]:BB:DM:FILTer:PARAmeter:GAUSSs</code>	218
<code>[:SOURce<hw>]:BB:DM:FILTer:PARAmeter:LPASSs</code>	218
<code>[:SOURce<hw>]:BB:DM:FILTer:PARAmeter:LPASSEVM</code>	218
<code>[:SOURce<hw>]:BB:DM:FILTer:PARAmeter:PGAuss</code>	218
<code>[:SOURce<hw>]:BB:DM:FILTer:PARAmeter:RCOSSine</code>	218
<code>[:SOURce<hw>]:BB:DM:FILTer:PARAmeter:SPHase</code>	218
<code>[:SOURce<hw>]:BB:DM:FILTer:PARAmeter:APCO25</code>	219
<code>[:SOURce<hw>]:BB:DM:FILTer:TYPE</code>	219

[:SOURce<hw>]:BB:DM:FILTer:ILENgtH <llength>

The command sets the impulse length (number of filter tabs).

Parameters:

<llength> float

Range: 1 to 128
 Increment: 1
 *RST: 10

Example:

```
BB:DM:FILT:ILEN 10
sets the number of filter tabs to 10.
```

[:SOURce<hw>]:BB:DM:FILTer:ILENgtH:AUTO <Auto>

The command activates/deactivates the impulse length state. If activated, the most sensible parameter values are selected. The value depends on the coherence check.

Parameters:

<Auto> 0|1|OFF|ON
 *RST: ON

Example:

BB:DM:FILT:ILEN:AUTO ON
 The most sensible parameters are selected automatically.

[:SOURce<hw>]:BB:DM:FILTer:OSAMpling <Osampling>

The command sets the upsampling factor.

Parameters:

<Osampling> float
 Range: 1 to 32
 *RST: 32

Example:

BB:DM:FILT:OSAM 32
 sets the upsampling factor to 32.

[:SOURce<hw>]:BB:DM:FILTer:OSAMpling:AUTO <Auto>

The command activates/deactivates the upsampling factor state. If activated, the most sensible parameter values are selected. The value depends on the coherence check. If deactivated, the values can be changed manually.

Parameters:

<Auto> 0|1|OFF|ON
 *RST: ON

Example:

BB:DM:FILT:OSAM:AUTO ON
 The most sensible parameters are selected automatically.

[:SOURce<hw>]:BB:DM:FILTer:PARAMeter:COsine <Cosine>

[:SOURce<hw>]:BB:DM:FILTer:PARAMeter:GAUSS <Gauss>

[:SOURce<hw>]:BB:DM:FILTer:PARAMeter:LPASs <Lpass>

[:SOURce<hw>]:BB:DM:FILTer:PARAMeter:LPASSEVM <Lpassevm>

[:SOURce<hw>]:BB:DM:FILTer:PARAMeter:PGAuss <Pgauss>

[:SOURce<hw>]:BB:DM:FILTer:PARAMeter:RCOSine <Rcosine>

[:SOURce<hw>]:BB:DM:FILTer:PARAMeter:SPHase <Sphase>

[[:SOURCE<hw>]:BB:DM:FILTer:PARAmeter:APCO25 <ApcO25>

The command sets the roll-off factor for filter type APCO25.

On selecting filter APCO25, the filter parameter is set to the default value.

Parameters:

<ApcO25>

Range: 0.05 to 0.99
 Increment: 0.01
 *RST: 0.20

<Cosine>

Range: 0.0 to 0.99
 Increment: 0.01
 *RST: 0.35

<Gauss>

Range: 0.15 to 2.5
 Increment: 0.01
 *RST: 0.3

<Lpass>

Range: 0.05 to 2.0
 Increment: 0.01
 *RST: 0.5

<LpassEvm>

Range: 0.05 to 2.0
 Increment: 0.01
 *RST: 0.5

<Pgauss>

Range: 0.15 to 2.5
 Increment: 0.01
 *RST: 0.3

<Rcosine>

Range: 0.0 to 0.99
 Increment: 0.01
 *RST: 0.35

<Sphase>

Range: 0.15 to 2.5
 Increment: 0.01
 *RST: 2

Example:

```
BB:DM:FILT:PAR:APCO25 0.2
```

sets the roll-off factor to 0.2 for filter type APCO25.

[[:SOURCE<hw>]:BB:DM:FILTer:TYPE <Type>

The command selects the filter type.

When a standard is selected (:BB:DM:STAN), the filter type and filter parameter are set to the default value.

Parameters:

<Type> RCOSine|COSine|GAUSSs|LGAuss|CONE|COF705|
 COEQUALizer|COFEQUALizer|C2K3x|APCO25|SPHase|
 RECTangle|USER|PGAuss|LPASs|LPASSEVM|DIRac|
 ENPShape|EWPSshape|LTEFilter

*RST: GAUSSs

Example:

BB:DM:FILT:TYPE COS
 selects the Cosine filter type.

7.7.1.4 Modulation Settings

[:SOURCE<hw>]:BB:DM:AQPSk:ANGLE.....	220
[:SOURCE<hw>]:BB:DM:ASK:DEPTH.....	220
[:SOURCE<hw>]:BB:DM:CODing.....	221
[:SOURCE<hw>]:BB:DM:FORMat.....	221
[:SOURCE<hw>]:BB:DM:FSK:DEViation.....	222
[:SOURCE<hw>]:BB:DM:FSK:VARiable:SYMBOL<ch>:DEViation.....	222
[:SOURCE<hw>]:BB:DM:FSK:VARiable:TYPE.....	222

[:SOURCE<hw>]:BB:DM:AQPSk:ANGLE <Angle>

For AQPSK modulation, sets the angle alpha between the point (0,0) and the I axis.

Parameters:

<Angle> float

Range: 0 to 180
 *RST: 0
 Default unit: Deg

Example:

BB:DM:FORM AQPS
 selects modulation type AQPSK.
 BB:DM:AQPS:ANGL 45

[:SOURCE<hw>]:BB:DM:ASK:DEPTH <Depth>

The command sets the ASK modulation depth when modulation type ASK is selected.

Parameters:

<Depth> float

Range: 0 to 100
 Increment: 0.1PCT
 *RST: 100PCT
 Default unit: PCT

Example: BB:DM:FORM ASK
selects the ASK modulation type.
BB:DM:ASK:DEPT 50 PCT
sets a modulation depth of 50 percent.

[:SOURce<hw>]:BB:DM:CODing <Coding>

The command selects the modulation coding.

If the modulation type selected (:BB:DM:FORM) is not possible with the coding that has been set, it is automatically set to OFF (:BB:DM:COD OFF).

When a standard is selected (:BB:DM:STAN), the coding is set to the default value.

Parameters:

<Coding> OFF|DIFF|DPHS|DGRay|GRAY|GSM|NADC|PDC|PHS|TETRA|APCO25|PWT|TFTS|INMarsat|VDL|EDGE|APCO25FSK|ICO|CDMA2000|WCDMA

DPHS

Phase Difference

DGRay

Difference + Gray

*RST: INTERNAL

Example: BB:DM:COD GRAY
selects GRAY coding. This coding is valid for all modulation types.

[:SOURce<hw>]:BB:DM:FORMat <Format>

The command selects the modulation type.

If the coding that is set (:BB:DM:COD) is not possible with the modulation type selected, it is automatically set to OFF (:BB:DM:COD OFF).

When a standard is selected (:DM:STAN), the modulation type is set to the default value.

Parameters:

<Format> ASK|BPSK|P2DBpsk|QPSK|QPSK45|OQPSK|P4QPSk|P4DQpsk|PSK8|P8D8psk|P8EDge|QAM16|QAM32|QAM64|QAM256|QAM1024|MSK|FSK2|FSK4|USER|FSKVar|QAM128|QEDGE|QAM16EDGE|QAM32EDGE|AQPSk

*RST: MSK

Example: BB:DM:FORM QPSK
selects modulation type QPSK.

[:SOURce<hw>]:BB:DM:FSK:DEVIation <Deviation>

The command sets the frequency deviation when FSK modulation is selected. The range of values depends on the symbol rate that is set (see data sheet) and the maximum deviation is 10 MHz.

If the symbol rate that is set exceeds the maximum possible value for the chosen frequency deviation, it is suitably adapted (:BB:DM:SRAT).

Parameters:

<Deviation> float

Increment: 0.5Hz

*RST: Symbol rate/2

Example:

BB:DM:FORM FSK

selects FSK modulation.

BB:DM:FSK:DEV 10 MHz

sets the frequency deviation to 10 MHz.

[:SOURce<hw>]:BB:DM:FSK:VARiable:SYMBol<ch>:DEVIation <Deviation>

The command sets the deviation of the selected symbol for variable FSK modulation mode.

Suffix:

<ch> 0 .. 16

The number of symbols (and therefore the suffix range) depends on the selected FSK modulation type.

Parameters:

<Deviation> float

The range of values depends on the symbol rate that is set (see data sheet) and the maximum deviation is 10 MHz.

Increment: 0.5Hz

Default unit: Hz

Example:

BB:DM:FORM FSKV

selects Variable FSK modulation.

BB:DM:FSK:VAR:TYPE FSK16

selects 16FSK modulation.

BB:DM:FSK:VAR:SYMB0:DEV 135000

sets the frequency deviation of the least significant symbol to 135 kHz.

[:SOURce<hw>]:BB:DM:FSK:VARiable:TYPE <Type>

The command selects the modulation type for Variable FSK.

Parameters:

<Type> FSK4|FSK8|FSK16

Example: BB:DM:FORM FSKV
selects Variable FSK modulation.
BB:DM:FSK:VAR:TYPE FSK16
selects 16FSK modulation.

7.7.1.5 Power Ramp

[SOURce<hw>]:BB:DM:PRAMP:ATTenuation.....	223
[SOURce<hw>]:BB:DM:PRAMP:FDElay.....	223
[SOURce<hw>]:BB:DM:PRAMP:RDElay.....	224
[SOURce<hw>]:BB:DM:PRAMP:SHAPE.....	224
[SOURce<hw>]:BB:DM:PRAMP:TIME.....	224
[SOURce<hw>]:BB:DM:PRAMP[:STATe].....	224

[SOURce<hw>]:BB:DM:PRAMP:ATTenuation <Attenuation>

The command sets the level attenuation for signal ranges that are flagged with level attribute **attenuated** by the LEV_ATT control signal.

Parameters:

<Attenuation> float

Range: 0.0 to 70
Increment: 0.01
*RST: 15
Default unit: dB

Example: BB:DM:PRAMP:ATT 15 dB
sets a level attenuation of 15 dB.

[SOURce<hw>]:BB:DM:PRAMP:FDElay <Fdelay>

The command sets the delay in the falling edge. A positive value gives rise to a delay and a negative value causes an advance. The setting is expressed in symbols.

Parameters:

<Fdelay> float

Range: -4.0 to +4.0
Increment: 0.1
*RST: 0
Default unit: symbol

Example: BB:DM:PRAMP:FDEL 1
The falling edge starts 1 symbol later.

[:SOURce<hw>]:BB:DM:PRAMp:RDELay <Rdelay>

The command sets the delay in the rising edge. A positive value gives rise to a delay and a negative value causes an advance. The setting is expressed in symbols.

Parameters:

<Rdelay> float
 Range: -4.0 to +4.0
 Increment: 0.1
 *RST: 0
 Default unit: symbol

Example:

BB:DM:PRAM:RDEL 1
 The rising edge starts 1 symbol later.

[:SOURce<hw>]:BB:DM:PRAMp:SHAPe <Shape>

The command sets the edge shape of the ramp envelope.

Parameters:

<Shape> LINear|COSine
 *RST: COSine

Example:

BB:DM:PRAM:SHAP COS
 selects a cosine-shaped rise and fall for the transmitted power edge.

[:SOURce<hw>]:BB:DM:PRAMp:TIME <Time>

The command sets the power ramping rise time and fall time for a burst.

Parameters:

<Time> float
 Range: 0.25 to 16
 Increment: 0.1
 *RST: 1
 Default unit: symbol

Example:

BB:DM:PRAM:TIME 2
 sets a time of 2 symbols for the edges to rise and fall.

[:SOURce<hw>]:BB:DM:PRAMp[:STATe] <State>

The command enables or disables power ramping.

Parameters:

<State> 0|1|OFF|ON
 *RST: OFF

Example: BB:DM:PRAM:STAT ON
switches power ramping on.

7.7.2 DM Lists

The following section brings together the commands for defining and managing the data lists and control lists for digital modulation.

Lists are stored as files with specific file extensions in a user-definable directory (see [table 7-1](#)). The directory which applies to the commands that follow is defined using the command `MMEMORY:CDIR`. Files in this directory can be accessed by quoting the file name. The path and extension are not needed.

Table 7-1: Overview of the used list types

List type	Content	File extension
Data List	Digital modulation data	*.dm_iqd
Control List	Digital modulation control data	*.dm_iqc
User Standards	User settings of digital modulation	*.dm_stu
Usr Filter	Usr filter settings	*.vaf
User Mapping	User mapping settings	*.vam

It is not possible to use other file extensions with the commands. Attempting to do so will cause an error message. If the file extension is changed in any other way (e.g. by directly accessing the file system) the lists are no longer recognized and therefore invalid.

List of Commands

[:SOURce<hw>]:BB:DM:CLIST:CATalog	226
[:SOURce<hw>]:BB:DM:DLIST:CATalog	226
[:SOURce<hw>]:BB:DM:FLIST:CATalog	226
[:SOURce<hw>]:BB:DM:MLIST:CATalog	226
[:SOURce<hw>]:BB:DM:CLIST:FREE	226
[:SOURce<hw>]:BB:DM:DLIST:FREE	226
[:SOURce<hw>]:BB:DM:FLIST:FREE	226
[:SOURce<hw>]:BB:DM:MLIST:FREE	226
[:SOURce<hw>]:BB:DM:CLIST:COPY	227
[:SOURce<hw>]:BB:DM:DLIST:COPY	227
[:SOURce<hw>]:BB:DM:CLIST:TAG	227
[:SOURce<hw>]:BB:DM:DLIST:TAG	227
[:SOURce<hw>]:BB:DM:CLIST:DATA	228
[:SOURce<hw>]:BB:DM:CLIST:DELeTe	228
[:SOURce<hw>]:BB:DM:CLIST:POINts	229
[:SOURce<hw>]:BB:DM:CLIST:SELeCt	229
[:SOURce<hw>]:BB:DM:DLIST:DATA	230
[:SOURce<hw>]:BB:DM:DLIST:DATA:APPend	230
[:SOURce<hw>]:BB:DM:DLIST:DELeTe	231
[:SOURce<hw>]:BB:DM:DLIST:POINts	231

<code>[SOURce<hw>]:BB:DM:DLISt:SElect</code>	232
<code>[SOURce<hw>]:BB:DM:FLISt:DELeTe</code>	232
<code>[SOURce<hw>]:BB:DM:FLISt:POINts</code>	232
<code>[SOURce<hw>]:BB:DM:FLISt:SElect</code>	233
<code>[SOURce<hw>]:BB:DM:MLISt:DELeTe</code>	233
<code>[SOURce<hw>]:BB:DM:MLISt:POINts</code>	233
<code>[SOURce<hw>]:BB:DM:MLISt:SElect</code>	234
<code>[SOURce<hw>]:BB:DM:SETTing:CATalog</code>	234
<code>[SOURce<hw>]:BB:DM:SETTing:DELeTe</code>	234
<code>[SOURce<hw>]:BB:DM:SETTing:LOAD</code>	235
<code>[SOURce<hw>]:BB:DM:SETTing:STORe</code>	235
<code>[SOURce<hw>]:BB:DM:STANdard:ULISt:CATalog</code>	235
<code>[SOURce<hw>]:BB:DM:STANdard:ULISt:DELeTe</code>	236
<code>[SOURce<hw>]:BB:DM:STANdard:ULISt:LOAD</code>	236
<code>[SOURce<hw>]:BB:DM:STANdard:ULISt:STORe</code>	236

`[SOURce<hw>]:BB:DM:CLISt:CATalog?`
`[SOURce<hw>]:BB:DM:DLISt:CATalog?`
`[SOURce<hw>]:BB:DM:FLISt:CATalog?`
`[SOURce<hw>]:BB:DM:MLISt:CATalog?`

Queries the user mapping lists present in the default directory. The default directory is set using command `MMEM:CDIRectory`. When the names of the files are returned they are separated by commas.

The command only reads out files with the `*.vam` extension (see also [table 7-1](#)).

Return values:

<Catalog> string

Example:

```
BB:DM:FORM USER
selects the User modulation type.
MMEM:CDIR 'D:/user/mapping_List'
sets the default directory for the user mapping lists.
BB:DM:MLIS:CAT?
queries the user mapping lists in the directory.
```

Usage: Query only

`[SOURce<hw>]:BB:DM:CLISt:FREE?`
`[SOURce<hw>]:BB:DM:DLISt:FREE?`
`[SOURce<hw>]:BB:DM:FLISt:FREE?`
`[SOURce<hw>]:BB:DM:MLISt:FREE?`

Queries the user modulation mapping list free memory.

Return values:

<Free> float

Example: BB:DM:FORM USER
selects the User modulation type.
BB:DM:FLIS:FREE?
queries the free memory.

Usage: Query only

[:SOURCE<hw>]:BB:DM:CLIST:COPY <Copy>
[:SOURCE<hw>]:BB:DM:DLIST:COPY <Copy>

The command copies the selected data list into the data list specified by <list name>. If a data list with the specified name already exists, it is overwritten. If it does not yet exist, it is created.

The source file has to be available in the default directory. The default directory is set using command `MMEM:CDIRECTORY`. A path can be specified, in which case the source file is copied into the file <list name> in the specified directory. The file extension may be omitted.

Only files with the file extension `*.dm_iqc` will be copied (see also [table 7-1](#)).

Setting parameters:

<Copy> <list name>

Example: BB:DM:DLIS 'd_list1'
selects data list d_list1.
BB:DM:DLIS:COPY 'd_list2'
copies the content of data list d_list1 into data list d_list2.
Any existing content in data list d_list2 is overwritten.

Usage: Setting only

[:SOURCE<hw>]:BB:DM:CLIST:TAG? <control_list_name>,<tag_name>
[:SOURCE<hw>]:BB:DM:DLIST:TAG? <control_list_name>,<tag_name>

The command queries the content of the specified tag in the selected file.

Return values:

<Tag> string

Example: BB:DM:DLIS:TAG 'D_list1','date'
queries the Date tag in control list D_list1.
Response:10.10.2008
the data list was created on 10.10.2008.

Usage: Query only

[:SOURce<hw>]:BB:DM:CLIS:DATA <Data>

The command sends the data to the currently selected control list. If the list already contains data, it is overwritten. This command only writes data into the data section of the file.

The values for the control signals are sent, arranged in a 8-bit value as follows:

Signal	Order	Decimal value of bits
Marker 1	LSBit	1
Marker 2		2
Burst =	LSBit	16
LevAtt1	LSBit	32
CWMod	LSBit	64
Hop	MSBit	128

The data can also be sent as a binary block, each binary block being a 2-byte value in which the 16 bits represent the binary values (16-bit unsigned integer, 2 bytes, LSByte first). When binary data transmission is in use, command `:SYSTem:COMMunicate: GPIB:LTERminator EOI` should be used to set the termination character mode to 'EOI control data message only' so that a random LF in the data sequence is not interpreted as End, thereby prematurely terminating the data transmission. The command `...LTERSTANdard` resets the mode.

For query purposes, the command `:FORMat ASCii | PACKed` can be used to switch between the formats. The byte sequence is defined in the IEC bus standard as 'most significant byte first'.

*RST has no effect on data lists. This command is without query.

Setting parameters:

<Data> string

Example:

```
BB:DM:CLIS:SEL 'c_list1'
```

selects the control list.

```
BB:DM:CLIS:DATA 0,0,0,0,8,8,8,0,0,0,0...
```

enters the control values in list c_list1. In the example, only ramps for marker 4 are set.

Usage:

Setting only

[:SOURce<hw>]:BB:DM:CLIS:DELeTe <Delete>

The command deletes the specified control list from the default directory. The default directory is set using command `MMEM:CDIRectory`. A path can also be specified, in which case the files in the specified directory are deleted. The file extension may be omitted. Only files with the file extension `*.dm_iqc` will be deleted.

Setting parameters:

<Delete> <list name>

Example: BB:DM:CLIS:DEL 'c_list3'
deletes control list c_list3.

Usage: Setting only

[:SOURce<hw>]:BB:DM:CLIS:POINTs?

The command queries the number of lines (2 bytes) in the currently selected list.

Return values:

<Points> float

Example: BB:DM:CLIS:SEL "c_list1"
selects control list c_list1.
BB:DM:CLIS:POIN?
queries the number of lines in the control list.
Response: 20
the control list consists of 20 lines.

Usage: Query only

[:SOURce<hw>]:BB:DM:CLIS:SElect <Select>

The command selects the control list in the default directory. The default directory is set using command `MMEM:CDIRectory`. A path can also be specified, in which case the files in the specified directory are selected. If a control list with the specified name does not yet exist, it is created. The file extension may be omitted. Only files with the file extension `*.dm_iqc` will be selected or created.

Setting parameters:

<Select> <list name>

Example: BB:DM:CLIS:SEL 'c_list1'
selects control list c_list1.

Usage: Setting only

[:SOURce<hw>]:BB:DM:DLIS:DATA <Data>

The **Setting** command sends the bit data to the data list selected with the aid of :BB:DM:DLIS:SElect. Any existing content in the data list is overwritten. This command only writes data into the data section of the file.

This command sends the bit data to the selected data list, which is overwritten. The data can also be sent as block data in binary or PACKed format, each byte being interpreted as 8 data bits. In this case, command :SYSTEM:COMMunicate:GPIB:LTERminator EOI should be used to set the termination character mode to 'EOI control data message only' so that a random LF in the data sequence is not interpreted as End, thereby prematurely terminating the data transmission. The command ...LTER STAN resets the mode.

The **query** reads out the data part of the data list. If the query is expanded by using the two parameters <start> and <length>, the list is read out in smaller sections. Start and Length are expressed in bits. Without the parameters the total length is always read out starting from address 1. The command :FORMat ASCii | PACKed can be used to select the data format. The byte sequence is defined in the IEC bus standard (read/write most significant byte first). *RST has no effect on data lists.

Parameters:

<Data> integer

Example:

```
BB:DM:DLIS:SEL 'dlist1'
selects data list dlist1. If the file does not yet exist, it is created.
BB:DM:DLIS:DATA 1,1,1,0,0,0,1,1,0,1...
sends the specified data to file dlist1. Any data already present is
overwritten.
```

Example:

```
BB:DM:DLIS:SEL 'dlist1'
selects data list dlist1.
FORM ASCI
selects ASCII data transmission format.
BB:DM:DLIS:DATA? 2048,1024
queries the data starting at bit 2048 for 1024 bits.
```

[:SOURce<hw>]:BB:DM:DLIS:DATA:APPend <Append>

The command appends the bit data onto the end of the existing data in the selected data list. This means that existing content in the data list is not overwritten. By this means very long data lists can be built up piecemeal. The data format is as specified in command SOURce:BB:DM:DLIS:DATA.

The command cannot be used with an empty data list, such as one that has just been created, for example. In this case the command SOURce:BB:DM:DLIS:DATA must first be used to enter modulation data in the list.

*RST has no effect on data lists.

Setting parameters:

<Append> 0 | 1 {0 | 1 } | block data

Example:

```
BB:DM:DLIS:SEL ' d_list2'
selects data list d_list2.
FORM ASC
selects ASCII data transmission format.
BB:DM:DLIS:DATA:APP 1,1,1,0,0,0,1,1,0,1...
adds the specified numeric data to the existing data in data list
d_list2.
```

Usage:

Setting only

[:SOURCE<hw>]:BB:DM:DLIS:DELEte <Delete>

The command deletes the specified data list. from the default directory. The default directory is set using command `MMEM:CDIRECTory`. A path can also be specified, in which case the files in the specified directory are deleted. The file extension may be omitted. Only files with the file extension `*.dm_iqd` will be deleted.

Setting parameters:

<Delete> <list name>

Example:

```
BB:DM:DLIS:DEL ' d_list2'
deletes data list d_list2.
```

Usage:

Setting only

[:SOURCE<hw>]:BB:DM:DLIS:POINts <Points>

The command defines the number of bits in the selected data list to be utilized. When a list is being filled with block data, this data is only ever sent in multiples of 8 bits. However the exact number of bits to be exploited can be set to a different figure. The superfluous bits in the list are then ignored.

Parameters:

<Points> float

Example:

```
BB:DM:DLIS:POIN 234
defines the number of bits in the data list to be utilized as 234 bits.
If the list was filled with block data, at least the last 6 bits will be
ignored.
```

[:SOURCE<hw>]:BB:DM:DLIS:SElect <Select>

The command selects the data list in the default directory. The default directory is set using command `MMEM:CDIRectory`. A path can also be specified, in which case the files in the specified directory are selected. If a data list with the specified name does not yet exist, it is created. The file extension may be omitted. Only files with the file extension `*.dm_iqd` will be selected or created.

The modulation data in this data list is used when the data source is selected using the command `SOURCE:BB:DM:SOURCE DLIS`.

Setting parameters:

<Select> <list name>

Example: `BB:DM:DLIS:SEL 'd_list2'`
selects data list `d_list2`.

Usage: Setting only

[:SOURCE<hw>]:BB:DM:FLIS:DElete <Delete>

Deletes the specified user filter file. The default directory is set using command `MMEM:CDIRectory`. A path can also be specified, in which case the files in the specified directory are read. The file extension may be omitted. Only files with the file extension `*.vaf*.vaf` will be deleted.

Setting parameters:

<Delete> string

Example: `BB:DM:FILT:TYPE USER`
selects the User filter type.
`MMEM:CDIR 'D:/user/Filter_List'`
sets the default directory for the user-defined filters.
`BB:DM:FLIS:DEL user_filter3`
deletes the user-defined filter.

Usage: Setting only

[:SOURCE<hw>]:BB:DM:FLIS:POINts?

Queries the user filter list length.

Return values:

<Points> float

Example: `BB:DM:FILT:TYPE USER`
selects the User filter type.
`BB:DM:FLIS:POIN?`
queries the list length.

Usage: Query only

[:SOURCE<hw>]:BB:DM:FLIST:SElect <Select>

The command selects the user-defined filter (*.vaf).

The directory applicable to the following command is defined with the command `MMEM:CDIRECTORY`. To access the files in this directory, only the file name is required, without the path and the file extension.

Parameters:

<Select> string

Example:

```
BB:DM:FILT:TYPE USER
selects the User filter type.
MMEM:CDIR 'D:/user/Filter_List'
sets the default directory for the user-defined filters.
BB:DM:FLIS:SEL user_filter3
selects the user-defined filter.
```

[:SOURCE<hw>]:BB:DM:MLIST:DElete <Delete>

Deletes the specified user mapping file. The default directory is set using command `MMEM:CDIRECTORY`. A path can also be specified, in which case the files in the specified directory are read. The file extension may be omitted. Only files with the file extension *.vam will be deleted.

Setting parameters:

<Delete> string

Example:

```
BB:DM:FORM USER
selects the User modulation type.
MMEM:CDIR 'D:/user/mapping_List'
sets the default directory for the user mapping lists.
BB:DM:MLIS:DEL user_mapping3
deletes the user mapping list.
```

Usage: Setting only

[:SOURCE<hw>]:BB:DM:MLIST:POINTs?

Queries the user modulation mapping list length.

Return values:

<Points> float

Example:

```
BB:DM:FORM USER
selects the User modulation type.
BB:DM:MLIS:POIN?
queries the list length.
```

Usage: Query only

[SOURce<hw>]:BB:DM:MLIS:SElect <Select>

The command selects the user mapping list in the default directory. The default directory is set using command `MMEM:CDIRectory`. A path can also be specified, in which case the files in the specified directory are selected. If a user mapping list with the specified name does not yet exist, it is created. The file extension may be omitted. Only files with the file extension `*.vam` will be selected or created.

Parameters:

<Select> <mapping_list_name>

Example:

```
BB:DM:MLIS:SEL 'c_list1'
selects the user mapping list c_list1.
```

[SOURce<hw>]:BB:DM:SETTing:CATalog?

This command reads out the files with Custom Digital Modulation settings in the default directory. The default directory is set using command `MMEM:CDIRectory`. Only files with the file extension `*.dm` will be listed.

Return values:

<Catalog> string

Example:

```
MMEM:CDIR 'D:/user/dig_mod'
sets the default directory.
BB:DM:SETT:CAT?
reads out all the files with Custom Digital Modulation settings in
the default directory.
Response: 'DM_1'
the file DM_1 with Custom Digital Modulation settings is available.
```

Usage:

Query only

[SOURce<hw>]:BB:DM:SETTing:DELeTe <Delete>

This command deletes the selected file with Custom Digital Modulation settings. The directory is set using command `MMEM:CDIRectory`. A path can also be specified, in which case the files in the specified directory are read. The file extension may be omitted. Only files with the file extension `*.dm` will be deleted.

Setting parameters:

<Delete> <file name>

Example:

```
BB:DM:STAN:ULIS:DEL 'DM_1'
deletes file DM_1.
```

Usage:

Setting only

[:SOURCE<hw>]:BB:DM:SETTING:LOAD <Load>

This command loads the selected file with Custom Digital Modulation settings. The directory is set using command `MMEM:CDIRECTORY`. A path can also be specified, in which case the files in the specified directory are read. The file extension may be omitted. Only files with the file extension `*.dm` will be loaded.

Setting parameters:

<Load> string

Example: `BB:DM:STAN:ULIS:LOAD 'DM_1'`
loads file `DM_1`.

Usage: Setting only

[:SOURCE<hw>]:BB:DM:SETTING:STORE <Store>

This command stores the current Custom Digital Modulation settings into the selected file. The directory is set using command `MMEM:CDIRECTORY`. A path can also be specified, in which case the files in the specified directory are read. Only the file name has to be entered. User Standards are stored as files with the specific file extensions `*.dm`.

Setting parameters:

<Store> <file name>

Example: `BB:DM:STAN:ULIS:STOR 'DM_QAM'`
stores the current Custom Digital Modulation settings into file `DM_QAM`.

Usage: Setting only

[:SOURCE<hw>]:BB:DM:STANDARD:ULIST:CATALOG?

This command reads out the files with Digital Standard settings in the default directory. The default directory is set using command `MMEM:CDIRECTORY`. Only files with the file extension `*.dm_stu` will be listed.

Return values:

<Catalog> string

Example: `MMEM:CDIR 'D:/user/dig_mod'`
sets the default directory.
`BB:DM:STAN:ULIS:CAT?`
reads out all the files with Digital Standard settings in the default directory.
Response: `'DM_QAM'`
the file `DM_QAM` with Digital Standard settings is available.

Usage: Query only

[[:SOURce<hw>]:BB:DM:STANdard:ULISt:DELeTe <Delete>

This command deletes the selected file with Digital Standard settings. The directory is set using command `MMEM:CDIRectory`. A path can also be specified, in which case the files in the specified directory are read. The file extension may be omitted. Only files with the file extension `*.dm_stu` will be deleted.

Setting parameters:

<Delete> <file name>

Example:

`BB:DM:STAN:ULIS:DEL 'DM_QAM'`
deletes file 'DM_QAM'.

Usage:

Setting only

[[:SOURce<hw>]:BB:DM:STANdard:ULISt:LOAD <Load>

This command loads the selected file with Digital Standard settings. The directory is set using command `MMEM:CDIRectory`. A path can also be specified, in which case the files in the specified directory are read. The file extension may be omitted. Only files with the file extension `*.dm_stu` will be loaded.

Setting parameters:

<Load> <file name>

Example:

`BB:DM:STAN:ULIS:LOAD 'DM_QAM'`
loads file 'DM_QAM'.

Usage:

Setting only

[[:SOURce<hw>]:BB:DM:STANdard:ULISt:STORE <Store>

This command stores the current Digital Standard settings into the selected file. The directory is set using command `MMEM:CDIRectory`. A path can also be specified, in which case the files in the specified directory are read. Only the file name has to be entered. User Standards are stored as files with the specific file extensions `*.dm_stu`.

Setting parameters:

<Store> <file name>

Example:

`BB:DM:STAN:ULIS:STOR 'DM_QAM'`
stores the current Digital Standard settings into file 'DM_QAM'.

Usage:

Setting only

7.8 SOURce:BB:IMPort Subsystem

The IMPort subsystem contains the commands for importing IQ signal data files via TCP/IP into R&S WinIQSIM2.

- [General Commands](#).....237
- [Filter/Clipping Settings](#).....241
- [Marker Settings](#).....245

7.8.1 General Commands

[:SOURce<hw>]:BB:IMPort:PRESet	237
[:SOURce<hw>]:BB:IMPort:SERVer:ID	237
[:SOURce<hw>]:BB:IMPort:SERVer:LOCal[:STATe]	238
[:SOURce<hw>]:BB:IMPort:SERVer:NAME	238
[:SOURce<hw>]:BB:IMPort:SERVer:PORT	238
[:SOURce<hw>]:BB:IMPort:SERVer:TTOut	238
[:SOURce<hw>]:BB:IMPort:SERVer:UPDate	239
[:SOURce<hw>]:BB:IMPort:SETTing:CATalog	239
[:SOURce<hw>]:BB:IMPort:SETTing:DELeTe	239
[:SOURce<hw>]:BB:IMPort:SETTing:LOAD	240
[:SOURce<hw>]:BB:IMPort:SETTing:STORe	240
[:SOURce<hw>]:BB:IMPort:SRATe:VARiation	240
[:SOURce<hw>]:BB:IMPort:STATe	240

[:SOURce<hw>]:BB:IMPort:PRESet

The command calls the default settings for IQ data import.

Example: `BB:IMP:PRES`
 calls the default settings for IQ data import.

Usage: Event

[:SOURce<hw>]:BB:IMPort:SERVer:ID?

The command queries the connected import server. If no import server is connected, **not connected** is displayed. Searching for a connected server is triggered with "Update Server Connection".

Return values:
<ID> string

Example: `BB:IMP:SERV?`
 queries the connected import server.

Usage: Query only

[:SOURCE<hw>]:BB:IMPORt:SERV:LOCAl[:STATe] <State>

The command activates or deactivates the local host as the server from where the IQ data streams will be downloaded. If activated, the field for entering a remote host is filled with the entry "localhost" automatically and cannot be edited.

Parameters:

<State> 0|1|OFF|ON

*RST: ON

Example:

BB:IMP:SERV:LOC:STAT ON

sets the localhost as the connected server.

[:SOURCE<hw>]:BB:IMPORt:SERV:NAME <Name>

The command enters the name (IP address) of the connected server. To enter the name in this field, the check box "Use Local Server" has to be unchecked.

Parameters:

<Name> string

*RST: localhost

Example:

BB:IMP:SERV:NAME 12.34.45.78

enters the IP address of the connected server.

[:SOURCE<hw>]:BB:IMPORt:SERV:PORT <Port>

The command enters the port number for the server connection.

Parameters:

<Port> float

Range: 0 to 65536

*RST: 1000

Example:

BB:IMP:SERV:PORT 1000

sets port 1000 for the server connection.

[:SOURCE<hw>]:BB:IMPORt:SERV:TTOUt <Ttout>

The command sets the duration after which the transmission is aborted in case of a server timeout.

Parameters:

<Ttout> float

Range: 10 to 10000

*RST: 20

Example: `BB:IMP:SERV:TTO 20`
sets the transmission timeout to 20 seconds.

[:SOURce<hw>]:BB:IMPort:SERVer:UPDate

The command updates the TCP/IP parameter and tries to establish a connection to the server.

Example: `BB:IMP:SERV:UPD`
updates the server connection.

Usage: Event

[:SOURce<hw>]:BB:IMPort:SETTing:CATalog <Catalog>

This command reads out the files with import settings in the default directory. The default directory is set using command `M MEM:CDIRectory`. Only files with the file extension `*.import` will be listed.

Parameters:
<Catalog> string

Example: `M MEM:CDIR 'D:/user/waveform'`
sets the default directory to `D:/user/waveform`.
`BB:IMP:SETT:CAT?`
reads out all the files with import settings in the default directory.
Response: 'import_1', 'import_2'
the files `import_1` and `import_2` with import settings are available.

[:SOURce<hw>]:BB:IMPort:SETTing:DELete <Delete>

This command deletes the selected file with import settings. The directory is set using command `M MEM:CDIRectory`. A path can also be specified, in which case the files in the specified directory are read. The file extension may be omitted. Only files with the file extension `*.import` will be loaded.

Parameters:
<Delete> string

Example: `BB:IMP:SETT:DEL 'import_1'`
deletes file `import_1`.

[:SOURce<hw>]:BB:IMPort:SETTing:LOAD <Load>

This command loads the selected file with import settings. The directory is set using command `M MEM:CDIRectory`. A path can also be specified, in which case the files in the specified directory are read. The file extension may be omitted. Only files with the file extension `*.import` will be loaded.

Setting parameters:

<Load> string

Example: `BB:IMP:SETT:LOAD 'import_1'`
loads file `import_1`.

Usage: Setting only

[:SOURce<hw>]:BB:IMPort:SETTing:STORE <Store>

This command stores the current import settings into the selected file. The directory is set using command `M MEM:CDIRectory`. A path can also be specified, in which case the files in the specified directory are read. Only the file name has to be entered. Import settings are stored as files with the specific file extensions `*.import`.

Setting parameters:

<Store> string

Example: `BB:IMP:SETT:STOR 'import_1'`
stores the current import settings into file `import_1`.

Usage: Setting only

[:SOURce<hw>]:BB:IMPort:SRATe:VARiation?

This command queries the sample rate variation.

Return values:

<Variation> float

Example: `BB:IMPort:SRATe:VARiation?`

Usage: Query only

[:SOURce<hw>]:BB:IMPort:STATe <State>

The command enables or disables the import of IQ data.

Parameters:

<State> 0|1|OFF|ON

*RST: OFF

Example: `BB:IMP:STAT ON`
enables the import of IQ data.

7.8.2 Filter/Clipping Settings

<code>[:SOURce<hw>]:BB:IMPort:CLIPping:LEVel</code>	241
<code>[:SOURce<hw>]:BB:IMPort:CLIPping:MODE</code>	241
<code>[:SOURce<hw>]:BB:IMPort:CLIPping:STATe</code>	242
<code>[:SOURce<hw>]:BB:IMPort:FILTer:ILENgtH</code>	242
<code>[:SOURce<hw>]:BB:IMPort:FILTer:ILENgtH:AUTO</code>	242
<code>[:SOURce<hw>]:BB:IMPort:FILTer:OSAMpling</code>	243
<code>[:SOURce<hw>]:BB:IMPort:FILTer:OSAMpling:AUTO</code>	243
<code>[:SOURce<hw>]:BB:IMPort:FILTer:TYPE</code>	243
<code>[:SOURce<hw>]:BB:IMPort:FILTer:PARAmeter:COsine</code>	244
<code>[:SOURce<hw>]:BB:IMPort:FILTer:PARAmeter:GAUSS</code>	244
<code>[:SOURce<hw>]:BB:IMPort:FILTer:PARAmeter:LPASS</code>	244
<code>[:SOURce<hw>]:BB:IMPort:FILTer:PARAmeter:LPASSEVM</code>	244
<code>[:SOURce<hw>]:BB:IMPort:FILTer:PARAmeter:PGAuss</code>	244
<code>[:SOURce<hw>]:BB:IMPort:FILTer:PARAmeter:RCOSine</code>	244
<code>[:SOURce<hw>]:BB:IMPort:FILTer:PARAmeter:SPHase</code>	244
<code>[:SOURce<hw>]:BB:IMPort:FILTer:PARAmeter:APCO25</code>	244
<code>[:SOURce<hw>]:BB:IMPort:FILTer:PARAmeter:COsine:COFS</code>	245

`[:SOURce<hw>]:BB:IMPort:CLIPping:LEVel <Level>`

The command sets the limit for level clipping. This value indicates at what point the signal is clipped. It is specified as a percentage, relative to the highest level. 100% indicates that clipping does not take place.

Level clipping is activated with the command `SOUR:BB:IMP:CLIP:STAT ON`.

Parameters:

<code><Level></code>	float
	Range: 0 PCT to 100 PCT
	Increment: 1 PCT
	*RST: 100 %
	Default unit: PCT

Example:

```
BB:IMP:CLIP:LEV 80PCT
sets the limit for level clipping to 80% of the maximum level.
BB:IMP:CLIP:STAT ON
activates level clipping.
```

`[:SOURce<hw>]:BB:IMPort:CLIPping:MODE <Mode>`

The command sets the method for level clipping (Clipping).

Parameters:

<Mode> VECTor|SCALar

VECTor

The reference level is the amplitude $|i+jq|$.

SCALar

The reference level is the absolute maximum of the I and Q values.

*RST: VECTor

Example:

BB:IMP:CLIP:MODE SCAL

selects the absolute maximum of all the I and Q values as the reference level.

BB:IMP:CLIP:LEV 80PCT

sets the limit for level clipping to 80% of this maximum level.

BB:IMP:CLIP:STAT ON

activates level clipping.

[:SOURce<hw>]:BB:IMPort:CLIPping:STATe <State>

The command activates level clipping (Clipping). The value is defined with the command [SOURce]:BB:IMPort:CLIPping:LEVel, the mode of calculation with the command [SOURce]:BB:IMPort:CLIPping:MODE.

Parameters:

<State> 0|1|OFF|ON

*RST: OFF

Example:

BB:IMP:CLIP:STAT ON

activates level clipping.

[:SOURce<hw>]:BB:IMPort:FILTer:ILENght <llength>

The command sets the impulse length (number of filter tabs).

Parameters:

<llength> float

Range: 1 to 128

Increment: 1

*RST: 10

Example:

BB:IMP:FILT:ILEN 10

sets the number of filter tabs to 10.

[:SOURce<hw>]:BB:IMPort:FILTer:ILENght:AUTO <Auto>

The command activates/deactivates the impulse length state. If activated, the most sensible parameter values are selected. The value depends on the coherence check.

Parameters:

<Auto> 0|1|OFF|ON

*RST: ON

Example:

BB:IMP:FILT:ILEN:AUTO ON

the most sensible parameters are selected automatically.

[:SOURce<hw>]:BB:IMPort:FILTer:OSAMpling <Osampling>

The command sets the upsampling factor.

Parameters:

<Osampling> float

Range: 1 to 32

*RST: 32

Example:

BB:IMP:FILT:OSAM 32

sets the upsampling factor to 32.

[:SOURce<hw>]:BB:IMPort:FILTer:OSAMpling:AUTO <Auto>

The command activates/deactivates the upsampling factor state. If activated, the most sensible parameter values are selected. The value depends on the coherence check. If deactivated, the values can be changed manually.

Parameters:

<Auto> 0|1|OFF|ON

*RST: ON

Example:

BB:IMP:FILT:OSAM:AUTO ON

the most sensible parameters are selected automatically.

[:SOURce<hw>]:BB:IMPort:FILTer:TYPE <Type>

The command selects the filter type.

Parameters:

<Type> RCOSine|COSine|GAUSSs|LGAuss|CONE|COF705|
COEqualizer|COFequalizer|C2K3x|APCO25|SPHase|
RECTangle|PGAuss|LPASs|LPASSEVM|DIRac|ENPShape|
EWPSshape

*RST: GAUSSs (if layer mode OFDM), COSine (if layer mode
CCK or PBCC)

Example:

BB:IMP:FILT:TYPE COS

selects the Cosine filter type.

```

[:SOURce<hw>]:BB:IMPorT:FILTer:PARAmeter:COsine <Cosine>
[:SOURce<hw>]:BB:IMPorT:FILTer:PARAmeter:GAUSSs <Gauss>
[:SOURce<hw>]:BB:IMPorT:FILTer:PARAmeter:LPASSs <Lpass>
[:SOURce<hw>]:BB:IMPorT:FILTer:PARAmeter:LPASSEVM <Lpassevm>
[:SOURce<hw>]:BB:IMPorT:FILTer:PARAmeter:PGAUSS <Pgauss>
[:SOURce<hw>]:BB:IMPorT:FILTer:PARAmeter:RCOSine <Rcosine>
[:SOURce<hw>]:BB:IMPorT:FILTer:PARAmeter:SPHase <Sphase>
[:SOURce<hw>]:BB:IMPorT:FILTer:PARAmeter:APCO25 <Apco25>

```

The command sets the roll-off factor for filter type APCO25.

Parameters:

<Apco25>	float
	Range: 0.05 to 0.99
	Increment: 0.01
	*RST: 0.20
<Cosine>	
	Range: 0.0 to 0.99
	Increment: 0.35
	*RST: 0.01
<Gauss>	
	Range: 0.15 to 2.5
	Increment: 0.01
	*RST: 0.3
<Lpass>	
	Range: 0.05 to 2.0
	Increment: 0.01
	*RST: 0.5
<LpassEvm>	
	Range: 0.05 to 2.0
	Increment: 0.01
	*RST: 0.5
<Pgauss>	
	Range: 0.15 to 2.5
	Increment: 0.01
	*RST: 0.3
<Rcosine>	
	Range: 0.0 to 0.99
	Increment: 0.01
	*RST: 0.35
<Sphase>	
	Range: 0.15 to 2.5
	Increment: 0.01
	*RST: 2

Example:

```

BB:IMP:FILT:PAR:APCO25 0.2

```

sets the roll-off factor to 0.2 for filter type APCO25.

```
[:SOURce<hw>]:BB:IMPort:FILTer:PARAmeter:COsine:COFS <Cofs>
```

The command sets the "cut of frequency shift" value for the Cosine filter type.

Parameters:

```
<Cofs>          float
                Range:    -0.1 to 1.0
                *RST:     0.5
```

Example:

```
BB:IMP:FILT:PAR:COs:COFS 0.04
the "cut of frequency shift" value is set to 0.04.
```

7.8.3 Marker Settings

<pre>[:SOURce<hw>]:BB:IMPort:TRIGger:OUTPut<ch>:MODE</pre>	245
<pre>[:SOURce<hw>]:BB:IMPort:TRIGger:OUTPut<ch>:ONTime</pre>	246
<pre>[:SOURce<hw>]:BB:IMPort:TRIGger:OUTPut<ch>:OFFTime</pre>	246
<pre>[:SOURce<hw>]:BB:IMPort:TRIGger:OUTPut<ch>:PATTern</pre>	246
<pre>[:SOURce<hw>]:BB:IMPort:TRIGger:OUTPut<ch>:PULSe:DIVider</pre>	246
<pre>[:SOURce<hw>]:BB:IMPort:TRIGger:OUTPut<ch>:PULSe:FREQUency</pre>	247

```
[:SOURce<hw>]:BB:IMPort:TRIGger:OUTPut<ch>:MODE <Mode>
```

The command defines the signal for the selected marker output.

Parameters:

```
<Mode>          REStart|PULSe|PATTern|RATio
```

REStart

A brief marker signal is generated at the start of the waveform.

PULSe

A pulsed marker signal is generated. The pulse frequency (= symbol rate/divider) is defined with the `SOUR:IMP:TRIG:OUTP:PULSe:DIVider` command and can be queried with the `SOUR:BB:IMP:TRIG:OUTP:PULSe:FREQUency` command.

PATTern

A marker signal is generated with the aid of a user-definable bit pattern. The bit pattern is entered with the command `SOURce:BB:IMP:TRIGger:OUTPut:PATTern`. The bit pattern is a maximum of 32 bits long.

RATio

A regular marker signal corresponding to the Time Off / Time On specifications in the commands `SOURce:BB:IMP:TRIGger:OUTPut:OFFT` and `SOURce:BB:IMP:TRIGger:OUTPut:ONT` is generated.

```
*RST:          REStart
```

Example:

```
BB:IMP:TRIG:OUTP2:MODE PULS
selects the pulsed marker signal on output MARKER 2.
```

```
[:SOURce<hw>]:BB:IMPort:TRIGger:OUTPut<ch>:ONTime <OnTime>  
[:SOURce<hw>]:BB:IMPort:TRIGger:OUTPut<ch>:OFFTime <OffTime>
```

The command sets the number of symbols in a period (ON time + OFF time) during which the marker signal in setting `SOURce:BB:IMPort:TRIGger:OUTPut:MODE RATIo` on the marker outputs is OFF.

Parameters:

```
<OffTime>          float  
  
Range:            1 to 2^24-1  
Increment:        1  
*RST:             1
```

Example:

```
BB:IMP:TRIG:OUTP2:OFFT 20  
sets an OFF time of 20 symbols for marker signal 2.
```

```
[:SOURce<hw>]:BB:IMPort:TRIGger:OUTPut<ch>:PATTern <Pattern>
```

The command defines the bit pattern used to generate the marker signal in the setting `SOURce:BB:IMP:TRIGger:OUTPut:MODE PATTern`. 0 is marker off, 1 is marker on.

Parameters:

```
<Pattern>          integer  
  
Range:             #B0,1 to #B111  
*RST:              #B0,1
```

Example:

```
BB:IMP:TRIG:OUTP2:PATT #B000000011111111,15  
sets a bit pattern.  
BB:IMP:TRIG:OUTP2:MODE PATT  
activates the marker signal according to a bit pattern on output  
MARKER 2.
```

```
[:SOURce<hw>]:BB:IMPort:TRIGger:OUTPut<ch>:PULSe:DIVider <Divider>
```

The command sets the divider for the Pulse marker mode (`SOUR:BB:IMP:TRIG:OUTP:MODE PULSe`). The resulting pulse frequency is derived by dividing the symbol rate by the divider.

Parameters:

```
<Divider>          float  
  
Range:             2 to 2^10  
Increment:         1  
*RST:              2
```

Example: `BB:IMP:TRIG:OUTP2:PULS:DIV 2`
 sets the divider to 2 for the marker signal on output MARKER 2.
`BB:IMP:TRIG:OUTP2:FREQ?`
 queries the resulting pulse frequency of the marker signal.
Response:
`66 000`
 the resulting pulse frequency is 66 kHz.

[:SOURce<hw>]:BB:IMPort:TRIGger:OUTPut<ch>:PULSe:FREQuency?

The command queries the pulse frequency of the pulsed marker signal in the setting `SOURce:BB:IMP:TRIGger:OUTPut:MODE PULSe`. The pulse frequency is derived by dividing the symbol rate by the divider.

Return values:
 <Frequency> float

Example: `BB:IMP:TRIG:OUTP2:PULS:DIV 2`
 sets the divider marker signal on output MARKER 2 to the value 2.
`BB:IMP:TRIG:OUTP2:MODE PULS`
 enables the pulsed marker signal.
`BB:IMP:TRIG:OUTP2:PULS:FREQ?`
 queries the pulse frequency of the marker signal.
Response:
`33 000`
 the resulting pulse frequency is 33 kHz.

Usage: Query only

7.9 SOURce:BB:MCCW Subsystem

This subsystem contains the commands for setting the Multi Carrier CW signals.

7.9.1 Suffixes

`SOURce<hw>`

For one-path instruments, the keyword `SOURce` is optional and can be omitted.

The numeric suffix to `SOURce` distinguishes between signal generation for path A and path B in the case of two-path instruments:

- `SOURce[1]` = path A
 The keyword `SOURce` is optional and can be omitted
- `SOURce2` = path B

The keyword `SOURce` is mandatory, i.e. the command must contain the keyword with suffix 2.

OUTput<ch>

The numeric suffix to `OUTPut` distinguishes between the available markers.

7.9.2 General Settings and Carrier Setup Settings

<code>[:SOURce<hw>]:BB:MCCW:STATe</code>	248
<code>[:SOURce<hw>]:BB:MCCW:PRESet</code>	248
<code>[:SOURce<hw>]:BB:MCCW:CARRier:COUNT</code>	249
<code>[:SOURce<hw>]:BB:MCCW:CARRier:LIST:PHASe</code>	249
<code>[:SOURce<hw>]:BB:MCCW:CARRier:LIST:POWer</code>	250
<code>[:SOURce<hw>]:BB:MCCW:CARRier:LIST:STATe</code>	250
<code>[:SOURce<hw>]:BB:MCCW:CARRier:PHASe</code>	251
<code>[:SOURce<hw>]:BB:MCCW:CARRier:POWer</code>	251
<code>[:SOURce<hw>]:BB:MCCW:CARRier:SPACing</code>	252
<code>[:SOURce<hw>]:BB:MCCW:CARRier:STATe</code>	252
<code>[:SOURce<hw>]:BB:MCCW:CFACTOR</code>	253
<code>[:SOURce<hw>]:BB:MCCW:CFACTOR:MODE</code>	253
<code>[:SOURce<hw>]:BB:MCCW:CLOCK</code>	254
<code>[:SOURce<hw>]:BB:MCCW:EDIT:CARRier:EXECute</code>	254
<code>[:SOURce<hw>]:BB:MCCW:EDIT:CARRier:PHASe:STEP</code>	255
<code>[:SOURce<hw>]:BB:MCCW:EDIT:CARRier:PHASe[:START]</code>	255
<code>[:SOURce<hw>]:BB:MCCW:EDIT:CARRier:POWer:STEP</code>	256
<code>[:SOURce<hw>]:BB:MCCW:EDIT:CARRier:POWer[:START]</code>	256
<code>[:SOURce<hw>]:BB:MCCW:EDIT:CARRier:START</code>	256
<code>[:SOURce<hw>]:BB:MCCW:EDIT:CARRier:STATe</code>	257
<code>[:SOURce<hw>]:BB:MCCW:EDIT:CARRier:STOP</code>	257

`[:SOURce<hw>]:BB:MCCW:STATe <State>`

The command turns on the Multi Carrier CW signal. Any other digital standards or digital modulation that may be in the ON state will be automatically turned OFF.

Parameters:

<State> 0|1|OFF|ON

*RST: OFF

Example:

`BB:MCCW:STAT ON`
switches on generation of the Multi Carrier CW signal.

`[:SOURce<hw>]:BB:MCCW:PRESet`

The command sets all multi carrier signal parameters to their default values.

Example:

`BB:MCCW:PRESet`
resets the Multi Carrier settings to default values.

Usage: Event

[:SOURce<hw>]:BB:MCCW:CARRier:COUNT <Count>

The command sets the number of carriers in the Multi Carrier CW signal. The total bandwidth is calculated as (Number of carriers - 1) * Carrier spacing and must not exceed the system bandwidth of the instrument (see data sheet).

The carrier spacing (:BB:MCCW:CARRier:SPACing) is reduced if the total bandwidth is not respected when entering the number of carriers.

The number of carriers entered therefore defines the maximum carrier spacing (:BB:MCCW:CARRier:SPACing).

Parameters:

<Count> integer

Range: 1 to 8192
 Increment: 1
 *RST: 64

Example: BB:MCCW:CARR:COUN 10
 sets 10 CW carriers for the multi carrier signal.

**[:SOURce<hw>]:BB:MCCW:CARRier:LIST:PHASe <Phase#0>[,<Phase#1>,...]
 [:SOURce<hw>]:BB:MCCW:CARRier:LIST:PHASe? [start[,count]]**

The command sets the start phase of the carrier with the aid of a value list. The first value in the list is assigned to the carrier with index 0, the second value to the carrier with index 1, etc. The maximum length corresponds to the maximum number of multi carriers. There is no need to enter all the values every time. Values not set by the value list are set with the default values provided they have already been explicitly set by a previous command. If this is the case, the values continue to apply until overwritten.

Setting parameters:

<Phase#0>[,<Phase# string
 1>,...]

Range: 0 to 360
 Increment: 0.01
 *RST: 0
 Default unit: DEG

Query parameters:

[start[,count]] string

If the query is expanded by using the two parameters <start> and <count>, the value list is read out in smaller sections. Start is expressed in position of bit, count in number of values. Without the parameters all values are always read out starting from the first value.

Example: BB:MCCW:CARR:LIST:PHAS 90 DEG, 90 DEG, 90 DEG,
80 DEG
sets a start phase for carriers 0, 1, 2 and 3.
BB:MCCW:CARR:LIST:PHAS 2, 3
queries the phase of carrier 1, 2 and 3.
Response: 90, 90, 80

**[:SOURce<hw>]:BB:MCCW:CARRier:LIST:POWER <Power#0>[,<Power#1>,...]
[:SOURce<hw>]:BB:MCCW:CARRier:LIST:POWER? [start[,count]]**

The command sets the power of the carrier with the aid of a value list. The first value in the list is assigned to the carrier with index 0, the second value to the carrier with index 1, etc. The maximum length corresponds to the maximum number of multi carriers. There is no need to enter all the values every time. Values not set by the value list are set with the default values provided they have already been explicitly set by a previous command. If this is the case, the values continue to apply until overwritten.

Parameters:

<Power#0>[,<Power# string
1>,...]

Range: -80 dB to 0 dB
Increment: 0.01 dB
*RST: 0 dB

Query parameters:

[start[,count]] string

If the query is expanded by using the two parameters <start> and <count>, the value list is read out in smaller sections. Start is expressed in position of bit, count in number of values. Without the parameters all values are always read out starting from the first value.

Example: BB:MCCW:CARR:LIST:POW -65 dB, -30 dB, -50 dB,
...
sets the power of carrier 0 to -65 dB, carrier 1 to -30 dB and so on.
BB:MCCW:CARR:LIST:POW 2, 2
queries the power of carrier 1 and 2.
Response: -30, -50

**[:SOURce<hw>]:BB:MCCW:CARRier:LIST:STATE <State#0>[,<State#1>,...]
[:SOURce<hw>]:BB:MCCW:CARRier:LIST:STATE? [start[,count]]**

The command switches the carrier on or off with the aid of a value list. The first value in the list is assigned to the carrier with index 0, the second value to the carrier with index 1, etc. The maximum length corresponds to the maximum number of multi carriers. There is no need to enter all the values every time. Values not set by the value list are set with the default values provided they have already been explicitly set by a previous command. If this is the case, the values continue to apply until overwritten.

Parameters:

<State#0>[,<State#1>ON|OFF[,ON|OFF,...]
...]

*RST: ON

Query parameters:

[start[,count]] string

If the query is expanded by using the two parameters <start> and <count>, the value list is read out in smaller sections. Start is expressed in position of bit, count in number of values. Without the parameters all values are always read out starting from the first value.

Example:

BB:MCCW:CARR:LIST:STAT ON, OFF, ON,
switches carrier 0 on, carrier 1 off, etc.
BB:MCCW:CARR:LIST:POW 2, 2
queries the states of carrier 1 and 2.
Response: 0, 1

[:SOURce<hw>]:BB:MCCW:CARRier:PHASe <CarrierIndex>,<Phase>

[:SOURce<hw>]:BB:MCCW:CARRier:PHASe? <CarrierIndex>

The command sets the start phase of the selected carrier.

The phase settings are only valid if optimization of the crest factor is disabled (:
SOURce:BB:MCCW:CFACTOR:MODE OFF).

Setting parameters:

<Phase> float

Sets the start phase of the selected carrier.

Range: 0 DEG to 360 DEG

Increment: 0.01 DEG

*RST: 0 DEG

Parameters for setting and query:

<CarrierIndex> float

Determines the carrier number.

Range: 0 to Max Number of Carriers

Example:

BB:MCCW:CARR:PHAS 15, 90 DEG
sets a start phase of 90 DEG for carrier 15.

[:SOURce<hw>]:BB:MCCW:CARRier:POWER <CarrierIndex>,<Power>

[:SOURce<hw>]:BB:MCCW:CARRier:POWER? <CarrierIndex>

The command sets the power of the selected carrier.

Setting parameters:

<Power> float
 Sets the power of the selected carrier.
 Range: -80 dB to 0 dB
 Increment: 0.01 dB
 *RST: 0 dB

Parameters for setting and query:

<CarrierIndex> float
 Determines the carrier number.
 Range: 0 to Max Number of Carriers

Example: BB:MCCW:CARR:POW 15, -50 dB
 sets the power of carrier 15 to -50 dB.

[:SOURce<hw>]:BB:MCCW:CARRier:SPACing <Spacing>

The command sets the carrier spacing.

The carriers are generated symmetrically around the center carrier. The total bandwidth is calculated as ("Number of carriers" - 1) * "Carrier spacing" and must not exceed the system bandwidth of the instrument (see data sheet).

The maximum carrier spacing that can be set is dependent on the chosen number of carriers

The maximum carrier spacing is automatically reduced so that the maximum total bandwidth is not exceeded on entering the number of carriers (:BB:MCCW:CARRier:COUNT).

Parameters:

<Spacing> float
 Range: 0 Hz to 50 MHz
 Increment: 0.01 Hz
 *RST: 10 kHz

Example: BB:MCCW:CARR:SPAC 10 MHz
 sets a carrier spacing of 10 MHz.

[:SOURce<hw>]:BB:MCCW:CARRier:STATe <CarrierIndex>,<State>**[:SOURce<hw>]:BB:MCCW:CARRier:STATe? <CarrierIndex>**

The command switches the selected carrier on or off.

The counting in remote control differs from the numbers in the carrier table. Index 0 corresponds to number 1 (first line) in the table. Therefore, switching the state of the channel via remote control always switches the state of <channel index> + 1 in the table.

Setting parameters:

<State> 0|1|OFF|ON
 *RST: ON

Parameters for setting and query:

<CarrierIndex> float
 Determines the carrier number.
 Range: 0 to Max Number of Carriers

Example:

BB:MCCW:CARR:STAT 15, ON
 switches carrier 16 on.

[:SOURce<hw>]:BB:MCCW:CFACtor <Cfactor>

The command sets the desired crest factor for the multi carrier signal on selection of the command `SOUR:BB:MCCW:CFAC:MODE SLOW`.

Parameters:

<Cfactor> float
 Range: 0 dB to 100 dB
 Increment: 0.01 dB
 *RST: 3 dB

Example:

BB:MCCW:CFAC:MODE SLOW
 sets the Target Crest optimization mode.
 BB:MCCW:CFAC 10 dB
 sets the desired crest factor to 10 dB.

[:SOURce<hw>]:BB:MCCW:CFACtor:MODE <Mode>

The command sets the mode by which automatic settings will minimize the crest factor or hold it at a chosen value.

Parameters:

<Mode>

OFF|CHIRp|SLOW

OFF

Crest factor optimization is switched off. The carrier PHASE setting has an effect.

CHIRp

The crest factor is very rapidly optimized to < 3 dB for multi carrier signals so that all carriers are switched on and have the same amplitude. The computation time is independent of the number of carriers. In other carrier configurations the achievable crest factor is worse.

SLOW

The crest factor entered using `SOURceBB:MCCW:CFACtor` is maintained for all carrier configurations by means of automatic settings. The computation time depends on the number of carriers and on the crest factor that has been set. Computation time increases only when the number of carriers exceeds 256 and the crest factor is above 4 dB.

*RST: CHIRp

Example:

BB:MCCW:CFAC:MODE OFF

switches off automatic crest factor optimization.

The setting `SOURBB:MCCW:CARR:PHAS` has an effect.

[:SOURce<hw>]:BB:MCCW:CLOCK?

The command queries the output clock rate. The output clock rate depends on the number of carriers and the selected carrier spacing.

Return values:

<Clock>

float

Example:

BB:MCCW:CLOC?

queries the output clock rate.

Response: 256 000 000

the output clock rate is 256 MHz.

Usage:

Query only

[:SOURce<hw>]:BB:MCCW:EDIT:CARRIER:EXECute

The command adopts the settings for the carrier range which has been defined using the `:BB:MCCW:EDIT:CARR:...` commands.

Example:

```
BB:MCCW:EDIT:CARR:STAR 4
the carrier range starts at carrier 4.
BB:MCCW:EDIT:CARR:STOP 400
the carrier range stops at carrier 400.
BB:MCCW:EDIT:CARR:STAT ON
sets all the carriers in the carrier range to ON.
BB:MCCW:EDIT:CARR:EXEC
adopts the settings for all the carriers in the carrier range.
BB:MCCW:STAT
starts generation of the multi carrier signal. Carriers 4 to 400 are
in the ON state.
```

Usage: Event

[:SOURce<hw>]:BB:MCCW:EDIT:CARRIER:PHASe:STEP <Step>

The command sets the step width by which the start phases of the carriers in the defined carrier range will be incremented.

The phase settings are only valid if optimization of the crest factor is disabled (:SOURce:BB:MCCW:CFACTOR:MODE OFF).

Parameters:

<Step>	float
Range:	0 DEG to 360 DEG
Increment:	0.01 DEG
*RST:	0 DEG

Example:

```
BB:MCCW:EDIT:CARR:PHAS 90 DEG
sets a start phase of 90° for the carriers in the carrier range.
BB:MCCW:EDIT:CARR:PHAS:STEP 1 DEG
the start phase is incremented by 1° for each carrier, i.e. the first
carrier has a start phase of 90°, the second a start phase of 91°,
etc.
```

[:SOURce<hw>]:BB:MCCW:EDIT:CARRIER:PHASe[:START] <Start>

The command sets the start phase for the individual carriers in the defined carrier range. If the command :BB:MCCW:EDIT:CARR:PHAS:STEP is used to define a step width, the phase entered here applies only to the starting carrier. The phases of the remaining carriers are stepped up or down by the phase value specified in the :BB:MCCW:EDIT:CARR:PHAS:STEP command.

The phase settings are only valid if optimization of the crest factor is disabled (SOURce:BB:MCCW:CFACTOR:MODE OFF).

Parameters:

<Start> float

Range: 0 DEG to 360 DEG
 Increment: 0.01 DEG
 *RST: 0 DEG

Example:

BB:MCCW:EDIT:CARR:PHAS 90 DEG
 sets a start phase of 90° for the carriers in the carrier range.

[:SOURce<hw>]:BB:MCCW:EDIT:CARRIER:POWER:STEP <Step>

The command sets the step width by which the starting power of the carriers in the defined carrier range will be incremented.

Parameters:

<Step> float

Range: -80 dB to 80 dB
 Increment: 0.01 dB
 *RST: 0 dB

Example:

BB:MCCW:EDIT:CARR:POW -80dB
 sets a power of -80 dB for the carriers in the carrier range.
 BB:MCCW:EDIT:CARR:POW:STEP 1 dB
 the power phase is incremented by dB for each carrier, i.e. the first carrier has -80 dB, the second -79 dB, etc.

[:SOURce<hw>]:BB:MCCW:EDIT:CARRIER:POWER[:START] <Start>

The command sets the power for the individual carriers in the defined carrier range. If the command `:BB:MCCW:EDIT:CARR:POW:STEP` is used to define a step width, the power entered here applies only to the starting carrier. The power of the remaining carriers is stepped up or down by the power specified in the `:BB:MCCW:EDIT:CARR:POW:STEP` command.

Parameters:

<Start> float

Range: -80 dB to 0 dB
 Increment: 0.01 dB
 *RST: 0 dB

Example:

BB:MCCW:EDIT:CARR:POW -50 dB
 sets the power of the carrier to -50 dB.

[:SOURce<hw>]:BB:MCCW:EDIT:CARRIER:START <CarrierIndex>

The command selects the first carrier in the carrier range to which the settings with the `:BB:MCCW:EDIT:CARR:...` commands shall apply.

Parameters:

<Start> float
*RST: 0

Example:

BB:MCCW:EDIT:CARR:STAR 4
the carrier range starts at carrier 4.

[:SOURce<hw>]:BB:MCCW:EDIT:CARRIER:STATE <State>

The command switches all the carriers in the selected carrier range on or off.

Parameters:

<State> 0|1|OFF|ON
*RST: OFF

Example:

BB:MCCW:EDIT:CARR:STAT ON
sets all the carriers in the carrier range to ON.

[:SOURce<hw>]:BB:MCCW:EDIT:CARRIER:STOP <Stop>

The command selects the last carrier in the carrier range to which the settings with the :BB:MCCW:EDIT:CARR:. . . commands shall apply.

Parameters:

<Stop> float
*RST: 0

Example:

BB:MCCW:EDIT:CARR:STOP 40
the carrier range stops at carrier 40.

7.9.3 Marker Settings

This section lists the remote control commands, necessary to configure the markers.



The marker delay settings are available for R&S SMx and R&S AMU instruments only.

[:SOURce<hw>]:BB:MCCW:TRIGger:OUTPut<ch>:MODE.....	258
[:SOURce<hw>]:BB:MCCW:TRIGger:OUTPut<ch>:OFFTime.....	258
[:SOURce<hw>]:BB:MCCW:TRIGger:OUTPut<ch>:ONTime.....	258
[:SOURce<hw>]:BB:MCCW:TRIGger:OUTPut<ch>:PATTern.....	259
[:SOURce<hw>]:BB:MCCW:TRIGger:OUTPut<ch>:PULSe:DIVider.....	259
[:SOURce<hw>]:BB:MCCW:TRIGger:OUTPut<ch>:PULSe:FREQuency.....	259

```
[:SOURce<hw>]:BB:MCCW:TRIGger:OUTPut<ch>:MODE <Mode>
```

The command defines the signal for the selected marker output.

Parameters:

<Mode>

REStart|PULSe|PATTern|RATio

REStart

A brief marker signal is generated at the start of the waveform.

PULSe

A pulsed marker signal is generated. The pulse frequency (= sample rate/divider) is defined with the `SOUR:BB:MCCW:TRIG:OUTPut:PULSe:DIVider` command and can be queried with the `SOUR:BB:MCCW:TRIG:OUTPut:PULSe:FREQuency?` command.

PATTern

A marker signal is generated with the aid of a user-definable bit pattern. The bit pattern is entered with the aid of command `SOURce:BB:MCCW:TRIGger:OUTPut:PATTern`. The bit pattern is a maximum of 32 bits long.

RATio

A regular marker signal corresponding to the Time Off / Time On specifications in the commands `SOURce:BB:MCCW:TRIGger:OUTPut:OFFT` and `SOURce:BB:MCCW:TRIGger:OUTPut:ONT` is generated.

*RST: REStart

Example:

```
BB:MCCW:TRIG:OUTP2:MODE PULS
```

selects the pulsed marker signal on output MARKER 2.

```
[:SOURce<hw>]:BB:MCCW:TRIGger:OUTPut<ch>:OFFTime <Offtime>
```

```
[:SOURce<hw>]:BB:MCCW:TRIGger:OUTPut<ch>:ONTime <Ontime>
```

The command sets the number of samples in a period (ON time + OFF time) during which the marker signal in setting `SOURce:BB:MCCW:TRIGger:OUTPut:MODE RATio` on the marker outputs is ON.

Parameters:

<Ontime>

float

Range: 1 sample to max. wavelength -1 samples

Increment: 1 sample

*RST: 1 sample

Example:

```
BB:MCCW:TRIG:OUTP2:ONT 20
```

sets an ON time of 20 samples for marker 2.

[:SOURce<hw>]:BB:MCCW:TRIGger:OUTPut<ch>:PATTern <Pattern>

The command defines the bit pattern used to generate the marker signal in the setting `SOURce:BB:MCCW:TRIGger:OUTPut:MODE PATTern` 0 is marker off, 1 is marker on.

Parameters:

<Pattern> <32 bit pattern>

*RST: 0

Example:

`BB:MCCW:TRIG:OUTP2:PATT #HE0F52,20`

sets a bit pattern.

`BB:MCCW:TRIG:OUTP2:MODE PATT`

activates the marker signal according to a bit pattern on output MARKER 2.

[:SOURce<hw>]:BB:MCCW:TRIGger:OUTPut<ch>:PULSe:DIVider <Divider>

The command sets the divider for Pulse marker mode (`SOUR:BB:MCCW:TRIG:OUTP:MODE PULSe`). The resulting pulse frequency is derived by dividing the symbol rate by the divider.

Parameters:

<Divider> float

Range: 2 to 2¹⁰

Increment: 1

*RST: 2

Example:

`BB:MCCW:TRIG:OUTP2:PULS:DIV 2`

sets the divider for the marker signal on output MARKER 2 to the value 2.

`BB:MCCW:TRIG:OUTP2:FREQ?`

queries the resulting pulse frequency of the marker signal

Response:

"66 000"

the resulting pulse frequency is 66 kHz.

[:SOURce<hw>]:BB:MCCW:TRIGger:OUTPut<ch>:PULSe:FREQuency?

The command queries the pulse frequency of the pulsed marker signal in the setting `SOUR:BB:MCCW:TRIG:OUTP:MODE PULS`. The pulse frequency is derived by dividing the symbol rate by the divider. The divider is defined with command `SOUR:BB:MCCW:TRIG:OUTP:PULS:DIV`.

Return values:

<Frequency> float

Example:

```
BB:MCCW:TRIG:OUTP2:PULS:DIV 4
```

sets the divider for the marker signal on output MARKER 2 to the value 4.

```
BB:MCCW:TRIG:OUTP2:MODE PULS
```

enables the pulsed marker signal

```
BB:MCCW:TRIG:OUTP2:PULS:FREQ?
```

queries the pulse frequency for the marker signal.

```
Response: "33 000"
```

the resulting pulse frequency is 33 kHz.

Usage:

Query only

8 Error Messages

This chapter describes the error messages of the R&S WinIQSIM2. The error messages are output in the "Info" line on the screen and entered in the error/event queue of the status reporting system.

A great variety of different messages such as status messages, error messages, warnings or information are displayed in the header field of the screen. Some error messages require that the error must be eliminated before correct instrument operation can be ensured. The info window with a list of current messages and a detailed description of each message can be opened with the INFO key.

In the remote control mode, error messages are entered in the error/event queue of the status reporting system and can be queried with the command `SYSTEM:ERROR?`. If the error queue is empty, 0 ("No error") is returned.

8.1 Status Information

The status messages are displayed in the header section of the screen. The status information gives the user an overview of the main operating states and settings of the instrument. The states are indicated for information only and do not necessitate any action by the user. Status information is displayed between the frequency and level fields, at the left of the info line or in the info line itself.

8.1.1 Status information displayed between PEP and level fields

This chapter gives an overview of the status messages displayed between the PEP and level fields.

EXT REF

An external reference is used.

The external signal with selectable frequency and defined level must be input at the REF IN connector. It is output at the REF OUT connector.

BUSY

A setting or calculation is executed.

8.1.2 Status information displayed to the left of the Info line

This chapter gives an overview of the status messages displayed to the left of the Info line.

REMOTE

The instrument is remote controlled.

The LOCAL key switches the instrument from remote control to manual operation. The current command must be fully processed before the mode is switched, otherwise the instrument switches immediately back to remote control.

REM-LLO

The instrument is remote (**REM**ote) controlled. The LOCAL key is disabled by remote control with the command **LLO** (**LocalLockOut**).

The instrument can be switched from remote control to manual operation by means of remote control only (e.g. with the Visual Basic command `CALL IBLOC (generator%)` or by `&NREN`).

LOC-LLO

For operating directly the instrument is placed from remote control to manual operation (Local State). The LOCAL key was disabled by remote control with the command **LLO** (**LocalLockOut**).

With the next activating of the remote control mode, the instrument cannot be switched to manual operation by the operator. The status information changes to "REM-LLO".

The instrument can be switched to manual operation by means of remote control only (e.g. with the Visual Basic command `CALL IBLOC (generator%)`).

8.2 Error Messages

Messages indicate errors in the instrument. They are displayed in the info line in different colors depending on their importance and display duration. Errors (e.g. no calibration data) are displayed in red, information (e.g. file not found) and warnings in black. Warnings indicate less significant errors (e.g. the instrument operates outside specified data).

8.2.1 Volatile messages

Volatile messages report automatic settings in the instrument (e.g. switching off of incompatible types of modulation) or on illegal entries that are not accepted by the instrument (e.g. range violations). They are displayed in the info line on a yellow background. They are displayed on top of status information or permanent messages.

Volatile messages do not normally demand user actions and disappear automatically after a brief period of time. They are stored in the history, however.

8.2.2 Permanent messages

Permanent messages are displayed if an error occurs that impairs further instrument operation, e.g. a hardware fault. The error signaled by a permanent message must be eliminated before correct instrument operation can be ensured.

The message is displayed until the error is eliminated. It covers the status display in the info line. After error elimination, the message automatically disappears and is also recorded in the history.

8.3 SCPI-Error Messages

The SCPI error messages are the same in all SCPI instruments. Detailed information and an overview of all error messages as defined in SCPI standard can be found in the corresponding documentation.

The errors are assigned negative numbers. The error text being entered into the error/event queue or being displayed is printed in bold face on the left together with the error code. Below the error text, there is an explanation as to the respective error.

8.4 Device-Specific Error Messages

The following table contains all error messages specific for the instrument in alphabetical order, as well as an explanation of the error situation. The positive error codes mark the errors specific of the instrument.

The device-specific error messages set bit 3 in the ESR register.



The index provides a list of the error messages sorted according to their error codes.

Error Code	Error	Description	Remedy
140	This modulation forces other modulations off	A modulation has been switched on which cannot be used at the same time as an already active modulation. The previous modulation has been switched off. Example: Enabling modulation GSM/EDGE switches any active digital modulation off.	
180	Adjustment failed	Adjustment could not be executed	The adjustment data have to be generated first by an internal or external adjustment or to be loaded into the device.
182	Adjustment data missing	Adjustment data are missing.	The adjustment data have to be generated first by an internal or external adjustment or to be loaded into the instrument.
183	Adjustment data invalid	Adjustment data are invalid and must be restored.	The adjustment data have to be generated again by an internal or external adjustment or to be loaded into the instrument.

Error Code	Error	Description	Remedy
200	Cannot access hardware	The data transmission to a module was unsuccessful.	The module is not installed, not properly installed or missing.
201	Hardware revision out of date	A later version of certain parts of the instrument is necessary to execute the function selected.	The driver does not support the installed version of a module.
202	Cannot access the EEPROM	A error occurs when writing or reading a EEPROM.	The EEPROM might be defect and has to be replaced.
204	Driver initialization failed	Initialization of a driver fails when booting the instrument firmware.	The driver is not compatible with the hardware or software configuration of the instrument.
241	No current list	There is no list selected. To execute the required operation, a list has to be selected in the related menu. If no list is available, a new list must be created.	
242	Unknown list type specified	The list type selected is not valid for the required operation. For instance, the file extension for waveform list files is *.wv. It is not possible to enter another file extension when selecting a list.	Check the selected list type.
261	Waveform Protected	The selected waveform file cannot be transferred to a controller. The waveform is produced with simulation software R&S WinIQSIM2 and is protected.	
460	Cannot open file	The selected file can not be opened.	Check the path and file name.
461	Cannot write file	The file can not be written.	Check if the file is read-only.
462	Cannot read file	The file can not be read.	Check if the file contents are compatible with the file type.
463	Filename missing	The required operation cannot be executed because the file name is not specified.	A file name has to be entered when creating a new list.
464	Invalid filename extension	The file extension is not valid for the required operation.	Check the file extension. For instance, the file extension for waveform list files is *.wv. It is not possible to enter another file extension when storing a list.
465	File contains invalid data	The selected file contains data that is not valid for the file type. The file extension determines the data that is valid for this file type. If the file extension is changed the lists are no longer recognized and the data are therefore invalid. Example: the extension of a waveform file (= *.wv) was changed to *.txt	Check the file extension.

List of Commands

:MMEMory:CATalog.....	168
:MMEMory:CATalog:LENGth.....	168
:MMEMory:CDIRectory.....	169
:MMEMory:COpy.....	169
:MMEMory:DATA.....	170
:MMEMory:DCATalog.....	171
:MMEMory:DCATalog:LENGth.....	171
:MMEMory:DELeTe.....	171
:MMEMory:LOAD:STATe.....	172
:MMEMory:MDIRectory.....	172
:MMEMory:MOVE.....	173
:MMEMory:MSIS.....	173
:MMEMory:RDIRectory.....	174
:MMEMory:STORe:STATe.....	174
[:SOURce<hw>]:AWGN:BRATe.....	182
[:SOURce<hw>]:AWGN:BWIDth.....	182
[:SOURce<hw>]:AWGN:BWIDth:NOISe.....	182
[:SOURce<hw>]:AWGN:BWIDth:RATio.....	183
[:SOURce<hw>]:AWGN:CNRatio.....	183
[:SOURce<hw>]:AWGN:ENRatio.....	184
[:SOURce<hw>]:AWGN:FREQuency:RESult.....	184
[:SOURce<hw>]:AWGN:FREQuency:TARGet.....	184
[:SOURce<hw>]:AWGN:MODE.....	185
[:SOURce<hw>]:AWGN:POWer:CARRier.....	185
[:SOURce<hw>]:AWGN:POWer:MODE.....	185
[:SOURce<hw>]:AWGN:POWer:NOISe.....	186
[:SOURce<hw>]:AWGN:POWer:NOISe:TOTal.....	186
[:SOURce<hw>]:AWGN:POWer:SUM.....	187
[:SOURce<hw>]:AWGN:POWer:SUM:PEP.....	187
[:SOURce<hw>]:AWGN:SLENGth.....	187
[:SOURce<hw>]:AWGN:SRATe.....	188
[:SOURce<hw>]:AWGN:STATe.....	188
[:SOURce<hw>]:BB:ARB:MCARrier:CARRier:COUNT.....	189
[:SOURce<hw>]:BB:ARB:MCARrier:CARRier:SPACing.....	190
[:SOURce<hw>]:BB:ARB:MCARrier:CARRier<ch>:DELay.....	190
[:SOURce<hw>]:BB:ARB:MCARrier:CARRier<ch>:FILE.....	191
[:SOURce<hw>]:BB:ARB:MCARrier:CARRier<ch>:PHASe.....	191
[:SOURce<hw>]:BB:ARB:MCARrier:CARRier<ch>:POWer.....	191
[:SOURce<hw>]:BB:ARB:MCARrier:CARRier<ch>:STATe.....	191
[:SOURce<hw>]:BB:ARB:MCARrier:CFACToR:MODE.....	192
[:SOURce<hw>]:BB:ARB:MCARrier:CLIPping:CFACToR.....	192
[:SOURce<hw>]:BB:ARB:MCARrier:CLIPping:CUTOff.....	193
[:SOURce<hw>]:BB:ARB:MCARrier:CLIPping[:STATe].....	193
[:SOURce<hw>]:BB:ARB:MCARrier:CLoad.....	194
[:SOURce<hw>]:BB:ARB:MCARrier:CLOCK.....	194
[:SOURce<hw>]:BB:ARB:MCARrier:CREate.....	194
[:SOURce<hw>]:BB:ARB:MCARrier:EDIT:CARRier:DELay:STEP.....	195

[:SOURce<hw>]:BB:ARB:MCARrier:EDIT:CARRier:DELay[:START]	195
[:SOURce<hw>]:BB:ARB:MCARrier:EDIT:CARRier:EXECute	196
[:SOURce<hw>]:BB:ARB:MCARrier:EDIT:CARRier:FILE	196
[:SOURce<hw>]:BB:ARB:MCARrier:EDIT:CARRier:PHASe:STEP	196
[:SOURce<hw>]:BB:ARB:MCARrier:EDIT:CARRier:PHASe[:START]	197
[:SOURce<hw>]:BB:ARB:MCARrier:EDIT:CARRier:POWer:STEP	197
[:SOURce<hw>]:BB:ARB:MCARrier:EDIT:CARRier:POWer[:START]	197
[:SOURce<hw>]:BB:ARB:MCARrier:EDIT:CARRier:START	198
[:SOURce<hw>]:BB:ARB:MCARrier:EDIT:CARRier:STATe	198
[:SOURce<hw>]:BB:ARB:MCARrier:EDIT:CARRier:STOP	198
[:SOURce<hw>]:BB:ARB:MCARrier:OFILe	198
[:SOURce<hw>]:BB:ARB:MCARrier:PRESet	199
[:SOURce<hw>]:BB:ARB:MCARrier:SAMPles	199
[:SOURce<hw>]:BB:ARB:MCARrier:SETTing:CATalog	199
[:SOURce<hw>]:BB:ARB:MCARrier:SETTing:LOAD	200
[:SOURce<hw>]:BB:ARB:MCARrier:SETTing:STORE	200
[:SOURce<hw>]:BB:ARB:MCARrier:STATe	200
[:SOURce<hw>]:BB:ARB:MCARrier:TIME:MODE	200
[:SOURce<hw>]:BB:ARB:WSEGment:CONFigure:BLANK:APPend	201
[:SOURce<hw>]:BB:ARB:WSEGment:CONFigure:CATalog	202
[:SOURce<hw>]:BB:ARB:WSEGment:CONFigure:CLOCK	202
[:SOURce<hw>]:BB:ARB:WSEGment:CONFigure:CLOCK:MODE	203
[:SOURce<hw>]:BB:ARB:WSEGment:CONFigure:COMMeNt	203
[:SOURce<hw>]:BB:ARB:WSEGment:CONFigure:DELeTe	203
[:SOURce<hw>]:BB:ARB:WSEGment:CONFigure:LEVel[:MODE]	204
[:SOURce<hw>]:BB:ARB:WSEGment:CONFigure:MARKer:ESEGment	204
[:SOURce<hw>]:BB:ARB:WSEGment:CONFigure:MARKer:FSEGment	205
[:SOURce<hw>]:BB:ARB:WSEGment:CONFigure:MARKer:MODE	205
[:SOURce<hw>]:BB:ARB:WSEGment:CONFigure:OFILe	205
[:SOURce<hw>]:BB:ARB:WSEGment:CONFigure:SEGMeNt:APPend	206
[:SOURce<hw>]:BB:ARB:WSEGment:CONFigure:SEGMeNt:CATalog	206
[:SOURce<hw>]:BB:ARB:WSEGment:CONFigure:SELeCt	207
[:SOURce<hw>]:BB:ARB:WSEGment:CREate	207
[:SOURce<hw>]:BB:ARB:WSEGment:NEXT	207
[:SOURce<hw>]:BB:ARB:WSEGment:NEXT:EXECute	208
[:SOURce<hw>]:BB:ARB:WSEGment:SEQueNce:APPend	208
[:SOURce<hw>]:BB:ARB:WSEGment:SEQueNce:SELeCt	209
[:SOURce<hw>]:BB:ARB:WSEGment:STATe	210
[:SOURce<hw>]:BB:DM:AQPSk:ANGLE	220
[:SOURce<hw>]:BB:DM:ASK:DEPTh	220
[:SOURce<hw>]:BB:DM:CLISt:CATalog	226
[:SOURce<hw>]:BB:DM:CLISt:COPI	227
[:SOURce<hw>]:BB:DM:CLISt:DATA	228
[:SOURce<hw>]:BB:DM:CLISt:DELeTe	228
[:SOURce<hw>]:BB:DM:CLISt:FREE	226
[:SOURce<hw>]:BB:DM:CLISt:POINts	229
[:SOURce<hw>]:BB:DM:CLISt:SELeCt	229
[:SOURce<hw>]:BB:DM:CLISt:TAG	227
[:SOURce<hw>]:BB:DM:CODing	221
[:SOURce<hw>]:BB:DM:DLISt:CATalog	226

[:SOURce<hw>]:BB:DM:DLISt:COpy.....	227
[:SOURce<hw>]:BB:DM:DLISt:DATA.....	230
[:SOURce<hw>]:BB:DM:DLISt:DATA:APPend.....	230
[:SOURce<hw>]:BB:DM:DLISt:DELeTe.....	231
[:SOURce<hw>]:BB:DM:DLISt:FREe.....	226
[:SOURce<hw>]:BB:DM:DLISt:POINts.....	231
[:SOURce<hw>]:BB:DM:DLISt:SELeCt.....	232
[:SOURce<hw>]:BB:DM:DLISt:TAg.....	227
[:SOURce<hw>]:BB:DM:FILeTer:ILENgtH.....	217
[:SOURce<hw>]:BB:DM:FILeTer:ILENgtH:AUTO.....	218
[:SOURce<hw>]:BB:DM:FILeTer:OSAMpling.....	218
[:SOURce<hw>]:BB:DM:FILeTer:OSAMpling:AUTO.....	218
[:SOURce<hw>]:BB:DM:FILeTer:PARAmeter:APCO25.....	219
[:SOURce<hw>]:BB:DM:FILeTer:PARAmeter:COsine.....	218
[:SOURce<hw>]:BB:DM:FILeTer:PARAmeter:GAUSs.....	218
[:SOURce<hw>]:BB:DM:FILeTer:PARAmeter:LPASs.....	218
[:SOURce<hw>]:BB:DM:FILeTer:PARAmeter:LPASSEVM.....	218
[:SOURce<hw>]:BB:DM:FILeTer:PARAmeter:PGAuss.....	218
[:SOURce<hw>]:BB:DM:FILeTer:PARAmeter:RCOSine.....	218
[:SOURce<hw>]:BB:DM:FILeTer:PARAmeter:SPHase.....	218
[:SOURce<hw>]:BB:DM:FILeTer:TYPE.....	219
[:SOURce<hw>]:BB:DM:FLISt:CATalog.....	226
[:SOURce<hw>]:BB:DM:FLISt:DELeTe.....	232
[:SOURce<hw>]:BB:DM:FLISt:FREe.....	226
[:SOURce<hw>]:BB:DM:FLISt:POINts.....	232
[:SOURce<hw>]:BB:DM:FLISt:SELeCt.....	233
[:SOURce<hw>]:BB:DM:FORMAt.....	221
[:SOURce<hw>]:BB:DM:FSK:DEVIation.....	222
[:SOURce<hw>]:BB:DM:FSK:VARiable:SYMBol<ch>:DEVIation.....	222
[:SOURce<hw>]:BB:DM:FSK:VARiable:TYPE.....	222
[:SOURce<hw>]:BB:DM:MLISt:CATalog.....	226
[:SOURce<hw>]:BB:DM:MLISt:DELeTe.....	233
[:SOURce<hw>]:BB:DM:MLISt:FREe.....	226
[:SOURce<hw>]:BB:DM:MLISt:POINts.....	233
[:SOURce<hw>]:BB:DM:MLISt:SELeCt.....	234
[:SOURce<hw>]:BB:DM:PATTern.....	210
[:SOURce<hw>]:BB:DM:PRAMp:ATTenuation.....	223
[:SOURce<hw>]:BB:DM:PRAMp:FDELay.....	223
[:SOURce<hw>]:BB:DM:PRAMp:RDELay.....	224
[:SOURce<hw>]:BB:DM:PRAMp:SHAPE.....	224
[:SOURce<hw>]:BB:DM:PRAMp:TIME.....	224
[:SOURce<hw>]:BB:DM:PRAMp[:STATe].....	224
[:SOURce<hw>]:BB:DM:PRBS[:LENGth].....	211
[:SOURce<hw>]:BB:DM:PRESet.....	211
[:SOURce<hw>]:BB:DM:SETTing:CATalog.....	234
[:SOURce<hw>]:BB:DM:SETTing:DELeTe.....	234
[:SOURce<hw>]:BB:DM:SETTing:LOAD.....	235
[:SOURce<hw>]:BB:DM:SETTing:STORe.....	235
[:SOURce<hw>]:BB:DM:SELENGth.....	213
[:SOURce<hw>]:BB:DM:SOURce.....	211

[:SOURce<hw>]:BB:DM:SRATe.....	212
[:SOURce<hw>]:BB:DM:STANdard.....	213
[:SOURce<hw>]:BB:DM:STANdard:ULISt:CATalog.....	235
[:SOURce<hw>]:BB:DM:STANdard:ULISt:DELeTe.....	236
[:SOURce<hw>]:BB:DM:STANdard:ULISt:LOAD.....	236
[:SOURce<hw>]:BB:DM:STANdard:ULISt:STORe.....	236
[:SOURce<hw>]:BB:DM:STATe.....	213
[:SOURce<hw>]:BB:DM:TRIGger:OUTPut<ch>:MODE.....	214
[:SOURce<hw>]:BB:DM:TRIGger:OUTPut<ch>:OFFTime.....	215
[:SOURce<hw>]:BB:DM:TRIGger:OUTPut<ch>:ONTime.....	215
[:SOURce<hw>]:BB:DM:TRIGger:OUTPut<ch>:PATTern.....	216
[:SOURce<hw>]:BB:DM:TRIGger:OUTPut<ch>:PULSe:DIVider.....	216
[:SOURce<hw>]:BB:DM:TRIGger:OUTPut<ch>:PULSe:FREQUency.....	217
[:SOURce<hw>]:BB:DM:WAVEform:CREate.....	214
[:SOURce<hw>]:BB:IMPort:CLIPping:LEVel.....	241
[:SOURce<hw>]:BB:IMPort:CLIPping:MODE.....	241
[:SOURce<hw>]:BB:IMPort:CLIPping:STATe.....	242
[:SOURce<hw>]:BB:IMPort:FILTer:ILENght.....	242
[:SOURce<hw>]:BB:IMPort:FILTer:ILENght:AUTO.....	242
[:SOURce<hw>]:BB:IMPort:FILTer:OSAMpling.....	243
[:SOURce<hw>]:BB:IMPort:FILTer:OSAMpling:AUTO.....	243
[:SOURce<hw>]:BB:IMPort:FILTer:PARAmeter:APCO25.....	244
[:SOURce<hw>]:BB:IMPort:FILTer:PARAmeter:COSe.....	244
[:SOURce<hw>]:BB:IMPort:FILTer:PARAmeter:COSe:COFS.....	245
[:SOURce<hw>]:BB:IMPort:FILTer:PARAmeter:GAUSS.....	244
[:SOURce<hw>]:BB:IMPort:FILTer:PARAmeter:LPASS.....	244
[:SOURce<hw>]:BB:IMPort:FILTer:PARAmeter:LPASSEVM.....	244
[:SOURce<hw>]:BB:IMPort:FILTer:PARAmeter:PGAuss.....	244
[:SOURce<hw>]:BB:IMPort:FILTer:PARAmeter:RCOSine.....	244
[:SOURce<hw>]:BB:IMPort:FILTer:PARAmeter:SPHase.....	244
[:SOURce<hw>]:BB:IMPort:FILTer:TYPE.....	243
[:SOURce<hw>]:BB:IMPort:PRESet.....	237
[:SOURce<hw>]:BB:IMPort:SERVer:ID.....	237
[:SOURce<hw>]:BB:IMPort:SERVer:LOCal[:STATe].....	238
[:SOURce<hw>]:BB:IMPort:SERVer:NAME.....	238
[:SOURce<hw>]:BB:IMPort:SERVer:PORT.....	238
[:SOURce<hw>]:BB:IMPort:SERVer:TTOut.....	238
[:SOURce<hw>]:BB:IMPort:SERVer:UPDate.....	239
[:SOURce<hw>]:BB:IMPort:SETTing:CATalog.....	239
[:SOURce<hw>]:BB:IMPort:SETTing:DELeTe.....	239
[:SOURce<hw>]:BB:IMPort:SETTing:LOAD.....	240
[:SOURce<hw>]:BB:IMPort:SETTing:STORe.....	240
[:SOURce<hw>]:BB:IMPort:SRATe:VARiation.....	240
[:SOURce<hw>]:BB:IMPort:STATe.....	240
[:SOURce<hw>]:BB:IMPort:TRIGger:OUTPut<ch>:MODE.....	245
[:SOURce<hw>]:BB:IMPort:TRIGger:OUTPut<ch>:OFFTime.....	246
[:SOURce<hw>]:BB:IMPort:TRIGger:OUTPut<ch>:ONTime.....	246
[:SOURce<hw>]:BB:IMPort:TRIGger:OUTPut<ch>:PATTern.....	246
[:SOURce<hw>]:BB:IMPort:TRIGger:OUTPut<ch>:PULSe:DIVider.....	246
[:SOURce<hw>]:BB:IMPort:TRIGger:OUTPut<ch>:PULSe:FREQUency.....	247

[:SOURce<hw>]:BB:MCCW:CARRier:COUNT.....	249
[:SOURce<hw>]:BB:MCCW:CARRier:LIST:PHASe.....	249
[:SOURce<hw>]:BB:MCCW:CARRier:LIST:POWer.....	250
[:SOURce<hw>]:BB:MCCW:CARRier:LIST:STATe.....	250
[:SOURce<hw>]:BB:MCCW:CARRier:PHASe.....	251
[:SOURce<hw>]:BB:MCCW:CARRier:POWer.....	251
[:SOURce<hw>]:BB:MCCW:CARRier:SPACing.....	252
[:SOURce<hw>]:BB:MCCW:CARRier:STATe.....	252
[:SOURce<hw>]:BB:MCCW:CFActor.....	253
[:SOURce<hw>]:BB:MCCW:CFActor:MODE.....	253
[:SOURce<hw>]:BB:MCCW:CLOCK.....	254
[:SOURce<hw>]:BB:MCCW:EDIT:CARRier:EXECute.....	254
[:SOURce<hw>]:BB:MCCW:EDIT:CARRier:PHASe:STEP.....	255
[:SOURce<hw>]:BB:MCCW:EDIT:CARRier:PHASe[:START].....	255
[:SOURce<hw>]:BB:MCCW:EDIT:CARRier:POWer:STEP.....	256
[:SOURce<hw>]:BB:MCCW:EDIT:CARRier:POWer[:START].....	256
[:SOURce<hw>]:BB:MCCW:EDIT:CARRier:START.....	256
[:SOURce<hw>]:BB:MCCW:EDIT:CARRier:STATe.....	257
[:SOURce<hw>]:BB:MCCW:EDIT:CARRier:STOP.....	257
[:SOURce<hw>]:BB:MCCW:PRESet.....	248
[:SOURce<hw>]:BB:MCCW:STATe.....	248
[:SOURce<hw>]:BB:MCCW:TRIGger:OUTPut<ch>:MODE.....	258
[:SOURce<hw>]:BB:MCCW:TRIGger:OUTPut<ch>:OFFTime.....	258
[:SOURce<hw>]:BB:MCCW:TRIGger:OUTPut<ch>:ONTime.....	258
[:SOURce<hw>]:BB:MCCW:TRIGger:OUTPut<ch>:PATtern.....	259
[:SOURce<hw>]:BB:MCCW:TRIGger:OUTPut<ch>:PULSe:DIVider.....	259
[:SOURce<hw>]:BB:MCCW:TRIGger:OUTPut<ch>:PULSe:FREQuency.....	259
*CAL.....	161
*CLS.....	162
*ESE.....	162
*ESR.....	162
*IDN.....	162
*IST.....	163
*OPC.....	163
*OPT.....	163
*PCB.....	163
*PRE.....	164
*PSC.....	164
*RCL.....	164
*RST.....	164
*SAV.....	165
*SRE.....	165
*STB.....	165
*TRG.....	165
*TST.....	165
*WAI.....	166
GENerate:WAVeform:DURation.....	175
GENerate:WAVeform:OSAMpling.....	175
GENerate:WAVeform:SAMPles.....	176
GENerate:WAVeform:SRATe.....	176

INSTruments:GPIB:ADDRess.....	176
INSTruments:NAME.....	176
INSTruments:REMOte:CHANnel.....	177
INSTruments:REMOte:NAME.....	177
INSTruments:SCAN.....	177
INSTruments:SELEct:ARB.....	177
INSTruments:SELEct:VECTor.....	178
INSTruments:TYPE.....	178
INSTruments:USB:SERial.....	179
TRANsmit:AUTO:PATH.....	179
TRANsmit:AUTO[:STATe].....	179
TRANsmit:COMMeNt.....	179
TRANsmit:DEStination.....	180
TRANsmit:DEStination:IFILE.....	180
TRANsmit:DEStination:LFILE.....	180
TRANsmit:SOURce.....	180
TRANsmit:SOURce:LFILE.....	181
TRANsmit:STATe.....	181

Index

Symbols

140 - This modulation forces other modulations off	263
182 - Adjustment data missing	263
183 - Adjustment data invalid	263
180 - Adjustment failed	263
241 - No current list	264
242 - Unknown list type specified	264
261 - Waveform Protected	264
201 - Hardware revision out of date	264
202 - Cannot access the EEPROM	264
204 - river initialization failed	264
200 - Cannot access hardware	264
461 - Cannot write file	264
462 - Cannot read file	264
463 - Filename missing	264
464 - Invalid filename extension	264
465 - File contains invalid data	264
460 - Cannot open file	264
*OPC	149
*OPC?	149
*RST	159
*WAI	149

A

Accept - MCCW	87, 254
Accept Carrier Table - MCCW	87
Activating noise generator	188
Additive Noise	120, 185
Angle Alpha	68
Append	102, 108
Append Blank	103
Apply Assistant Settings	98, 196
ASK Depth - DM	68, 220
Attenuation - DM	80, 223

B

Bit energy to noise power density	123, 184
Bit Rate - AWGN	123, 182
Block diagram	15, 16
Boolean parameters	145
Burst gate	50
BUSY	261
BxT	116
B x T	219
B x T - DM	70

C

Calibration	
remote	161
Carrier/Noise Ratio	123
Carrier / Noise Ratio	183
Carrier + Interferer Level	124, 187
Carrier + Interferer PEP	124, 187
Carrier + Noise Level	124, 187
Carrier + Noise PEP	124, 187
Carrier Delay	99
Carrier Gain	98
Carrier Graph	94
Carrier Graph - MCCW	88
Carrier Index	98

Carrier level - AWGN	185
Carrier Spacing	92, 190
Carrier Spacing - MCCW	85, 252
Carrier Start	97, 0
Carrier Start - MCCW	86, 256
Carrier State	96, 98, 191, 198
Carrier State - MCCW	86, 250, 252
Carrier Stop	97, 198
Carrier Stop - MCCW	86, 257
Carrier Table - MCCW	87
Carrier Table Assistant	97, 0
Carrier Table Assistant - MCCW	86, 256
Carrier Table button- ARB	94
Case-sensitivity	
SCPI	141
CCDF	38
Clear status	
remote	162
Clipping	93
Clipping Level	117
Clipping Level - Import	241
Clipping Mode	117
Clipping Mode - Import	241
Clipping State	117
Clock rate	102, 194
Clock rate mode	103, 203
Coding	221
Coding - DM	67
Colon	146
Comma	146
Commands	127
colon	146
comma	146
command line structure	146
common	127
double dagger	146
instrument control	127
Overlapping	148
question mark	146
quotation mark	146
SCPI compliant	127
Sequential	148
syntax elements	146
white space	146
Command sequence	
recommendation	159
remote	166
Comment	105
Common commands	
syntax	140
CONDition	153
Configure Control Signal - DM	76
Configuring	
Instrument	16, 31
Signal generation	45
Vector Generator	47
Connection indicator	45
Constellation	38
Control Lists - DM	71, 0
Control signals	50
Copy – Data Editor	74
Copy instrument settings	169
CPU	13

- Create 95
 Create and Load 95
 Create Multi Carrier Waveforms 90
 Create Multi Segment Waveforms 99
 Crest factor - Clipping - Import 242
 Crest Factor - MCCW 85
 Crest Factor Mode 92, 192
 Cursor Length - DM 77
 Cursor Position - DM 77
 Cust Dig Mod 210
 Cut – Data Editor 74
 Cut Off Frequency Factor 116
 Cut Off Frequency Factor - DM 70
 Cut Off Frequency Factor - Import 0 , 0
 Cut Off Frequency Shift 116
 Cut Off Frequency Shift - Import 245
 CW (continuous wave) 50
 CW Interferer 120
- D**
- Data List 49
 Data Lists - DM 71, 0
 Data pattern 210
 Data pattern - DM 64
 Data Source 211
 Data Source - DM 64
 DEF 144
 Default settings 91, 199, 211
 Default settings - DM 62
 Default settings - Import 112, 237
 Default settings - MCCW 83, 248
 Default values
 remote 164
 Delay - Falling Edge of Ramp Envelope - DM 80, 223
 Delay - Rising Edge of Ramp Envelope - DM 79, 224
 Delay Start 97, 190, 195
 Delay Step 98, 195
 Delete 102, 108
 Delete instrument settings 171
 Desired Crest Factor 253
 Desired Crest Factor - MCCW 86
 Deviation - FSK Modulation 222
 Deviation - FSK Modulation - DM 68
 Deviation - Variable FSK Modulation 222
 Deviation - Variable FSK Modulation - DM 69
 Device-specific commands 127
 Device-specific error messages 263
 Differential coding 221
 Differential coding - DM 67
 Digital Modulation 210
 Directory 169
 Displaying
 All messages 28
 Documentation Overview 9
 Double dagger 146
 DOWN 144
- E**
- Edge form of ramp envelope - DM 79, 224
 Edge slope of ramp envelope - DM 79, 224
 ENABLE 153
 Enable registers
 remote 164
 Error messages
 Adjustment data invalid (183) 263
 Adjustment data missing (182) 263
 Adjustment failed (180) 263
 Cannot access hardware (200) 264
 Cannot access the EEPROM (202) 264
 Cannot open file (460) 264
 Cannot read file (462) 264
 Cannot write file (461) 264
 Driver initialization failed (204) 264
 File contains invalid data (465) 264
 Filename missing (463) 264
 Hardware revision out of date (201) 264
 Invalid filename extension (464) 264
 No current list (241) 264
 This modulation forces other modulations off (140) 263
 Unknown list type specified (242) 264
 Waveform Protected (261) 264
 Error Messages 262
 device-specific 263
 SCPI 263
 Error queues
 recommendations 159
 ESR 151
 EVENT 153
 Event status enable register
 remote 162
 Event status register
 remote 162
 Execute Next Segment 208
 EXT REF 261
 Eye(i/q) 38
- F**
- Fall Delay - DM 80, 223
 FFT Magnitude 38
 File 99
 File list 168
 File size 199
 Filter 115
 Filter - DM 70
 Filter Cut Off Frequency 93
 Filter Parameter 219
 Filter Parameter - DM 70
 Filter Parameter APCO25 - Import 244
 Filter Parameter Cosine - Import 0
 Filter Parameter Gauss - Import 0
 Filter Parameter Pure Gauss - Import 0
 Filter Parameter Root Cosine - Import 0
 Filter Parameter Split Phase - Import 0
 Filter Type 219
 Filter Type - Import 243
 FSK Deviation 222
 FSK Deviation - DM 68
 FSK Type (Variable FSK) 222
 FSK Type (Variable FSK) - DM 69
- G**
- Gain 191
 Gain Start 97
 Gain Step 97
 Generate Waveform File - WinIQSIM2 63
 Generating
 Signal 45
 Waveform 18
 GPIB
 Remote control interface 126

- GPIB bus control
 - remote 163
- Graphical waveform 19
- Graphics 35
- GUI (Graphical user interface) 25
- H**
- Hardware
 - CPU 13
 - GPIB (IEC/IEEE)-bus card 13
 - Requirements 13
 - VGA 13
 - Virtual Memory 13
- History 28, 29
- I**
- i(t)/q(t) 38
- I/Q File 191, 196
- Identification
 - remote 162
- Import IQ Data 112
- Impulse Length 116, 217
- Impulse Length - DM 70
- Impulse Length - Import 242
- Impulse Length Auto State 218
- Impulse Length Auto State - Import 242
- INF 144
- Input Waveform File 98
- Installing
 - Hardware 13
 - R&S WinIQSIM2 13
 - Software 13
 - Uninstalling the old version 13
 - Update 13
- Instrument 16, 31
- Instrument messages 127
- Instrument settings
 - recall 164, 172
 - save 165, 174
- Instrument status 46
- Interface messages 127, 129
- internalTempFilesBrowse 31
- internalTempFilesDel 31
- Interrupt 156
- IP address 128
- IST 151
- IST flag 155
 - remote 163
- K**
- Keywords
 - see mnemonics 140
- L**
- LAN
 - Interface 128
 - IP address 128
 - Remote control interface 126
 - VISA 128
 - VXI protocol 128
- Level attenuation 50
- Level Attenuation - DM 80, 223
- Level mode 103
- Level mode - ARB 204
- List Management - DM 65
- Load Import settings 113
- Load instrument settings 164, 172
- Load list 105
- Load Sequencing List 109
- Load User Filter - DM 71
- Load User Mapping 234
- Load User Mapping - DM 68
- LOC-LLO 262
- M**
- Malfunctions
 - reacting 159
- Marker Channel x 214
- Marker Channel x - DM 81
- Marker Mode 89, 118
- Marker Mode - Import 245
- Marker output signals 50
- Marker Positions - DM 77
- MAX 144
- Menu 15, 25
- Message 27
 - Additional information 28
 - All messages 29
 - Brief 29
 - Deleting 28
 - Deleting all 29
 - Deleting brief 29
 - Displaying 28
 - Error 29
- Message level 27
- Messages 26
 - commands 127
 - instrument 127
 - instrument responses 128
 - interface 127
- MIN 144
- Minimum Noise/System Bandwidth Ratio - AWGN 121, 183
- Mnemonics 140
 - optional 142
- Mode 38
 - CCDF 38
 - Constellation 38
 - Eye(i) 38
 - FFT Magnitude 38
 - i(t)/q(t) 38
 - r(t)/phi(t) 38
 - Vector 38
- Modulation - DM 68
- Modulation Type 221
- Modulation Type - DM 67
- Multi Carrier CW 82, 247
- Multi Carrier Waveforms 90
- Multi Segment table 101
- Multi Segment Waveforms 99
- N**
- NAN 144
- New list 105
- New Sequencing List 108
- NINF 144
- Noise Bandwidth - AWGN 121, 182
- Noise generator 43

- Noise generator, switching on 120
 - Noise level - AWGN 123, 186
 - Noise level Total Bandwidth - AWGN 124, 186
 - Noise Only 120, 185
 - NTRansition 153
 - Number of Carriers 92, 189, 249
 - Number of Carriers - MCCW 85
 - Numeric values
 - special 144
- O**
- ON/OFF Ratio Marker 0
 - ON/OFF Ratio Marker - DM 81, 215
 - ON/OFF Ratio Marker - Import 0 , 246
 - Operation complete
 - remote 163
 - Optimize Crest Factor 92, 192
 - Optimize Crest Factor - MCCW 85, 253
 - Option identification
 - remote 163
 - Output buffer 151
 - Output File 95, 105
 - Overlapping
 - preventing 149
 - Overlapping commands 148
 - Oversampling 117, 218
 - Oversampling - DM 70
 - Oversampling - Import 243
 - Oversampling Auto State 218
 - Oversampling Auto State - Import 243
- P**
- Parallel poll register enable
 - remote 164
 - Parameters
 - block data 146
 - boolean 145
 - SCPI 143
 - special numeric values 144
 - string 146
 - text 145
 - units 144
 - Paste – Data Editor 74
 - Pattern 210
 - Pattern - DM 64
 - Period 103
 - Phase Start 97, 191, 249
 - Phase Start - MCCW 87, 251
 - Phase Step 97, 196
 - Phase Step - MCCW 87, 255
 - Play list 106, 107
 - Port Number - Import 114, 238
 - Power of starting carrier 97, 191, 250
 - Power of starting carrier - MCCW 86, 251
 - Power ramping 50
 - Power ramping - DM 79, 224
 - Power Start 191, 250
 - Power Start - MCCW 86, 251
 - Power Step 197
 - Power Step - MCCW 86, 256
 - PPE 151
 - PPE register 155
 - PRBS generator 48
 - PRBS Type - DM 64, 211
 - Protocol
 - VXI 128
 - PTRansition 153
 - Pulse Divider Marker 259
 - Pulse Divider Marker - DM 81, 216
 - Pulse Divider Marker - Import 246
 - Pulse Frequency Marker 217, 259
 - Pulse Frequency Marker - DM 81
 - Pulse Frequency Marker - Import 247
- Q**
- Queries 127, 147
 - Status 157
 - Question mark 146, 147
 - Quotation mark 146
- R**
- r(t)/phi(t) 38
 - Ramp Function - DM 79, 224
 - Ramp Time - DM 79, 224
 - Ratio Noise/System Bandwidth - AWGN 121, 183
 - Recall instrument settings 164, 172
 - Recall intermediate 164
 - Recall Settings - Import 240
 - Recommendations
 - remote control programming 158
 - Registers 151
 - REM-LLO 262
 - REMOTE 261
 - Remote control
 - Basics 125
 - Interfaces 126
 - Protocols 126
 - Rename 173
 - Representing graphical waveform 19
 - Resart Marker 104
 - Reset values
 - remote 164
 - Resulting CW Frequency - AWGN 122, 184
 - RFI signal generator, switching on 120
 - Rise Delay - DM 79, 224
 - Roll off factor 219
 - Roll Off Factor 116
 - Roll off factor - DM 70
 - RST:MCCW - Carrier Spacing:10 kHz 252
 - RST:MCCW - Carrier State:ON 250
- S**
- Sample Rate - AWGN 120
 - Sample Rate Variation 116
 - Sample Rate Variation - Import 240
 - Samples 102
 - Save - DM 75, 78
 - Save/Recall 91
 - Save/Recall - Import 113
 - Save As - DM 78
 - Save Import settings 113
 - Save instrument settings 165, 174
 - Save intermediate 165
 - Save List 105
 - Save Sequencing List 109
 - SCPI
 - parameters 143
 - syntax 140
 - Version 126

- SCPI - error messages 263
 - SCPI compliant commands 127
 - Segment # 101
 - Segment Down 102, 108
 - Segment Marker 104, 205
 - Segment Up 102, 108
 - Select Preset Type - DM 77
 - Select Ramp to Edit - DM 76
 - Selftest
 - remote 165
 - Sequence Length - AWGN 121, 187
 - Sequence Length - Digital Modulation 64
 - Sequencing Graphic 108
 - Sequencing List 106, 107
 - Sequential commands 148
 - Server ID - Import 115, 237
 - Server Name - Import 114, 238
 - Service request (SRQ) 154, 156
 - Service request enable
 - remote 165
 - Service request enable register (SRE) 154
 - Set acc. to Standard 213
 - Set acc. to Standard - DM 65
 - Set Noise Level via 122, 185
 - Setting
 - Edit instrument 31
 - Setting commands 127
 - Setting graphics cursor into a representation 39
 - Settings Catalog - Import 239
 - Set to default 91, 199, 211
 - Set to default - DM 62
 - Set to default - Import 237
 - Set to default - MCCW 83, 248
 - Signal 24, 45
 - Signal/Noise Ratio 123
 - Signal + Interferer Level 124, 187
 - Signal + Interferer PEP 124, 187
 - Signal + Noise Level 124, 187
 - Signal + Noise PEP 124, 187
 - Signal configuration 19
 - Example 16
 - Single carrier signal 16
 - Signal generation 45
 - Signal level - AWGN 123
 - Signal Period Mode 93, 200
 - Software
 - Requirements 13
 - VISA driver 13
 - Special characters
 - SCPI 143
 - SRE 151
 - SRE (service request enable register) 154
 - SRQ (service request) 154, 156
 - Standard 213
 - Standard - DM 65
 - Standard settings 91, 211
 - Standard settings - DM 62
 - Standard settings - Import 112, 237
 - Standard settings - MCCW 83, 248
 - Start delay 97, 190
 - Starting gain 97
 - Starting power 191, 250
 - Starting power - MCCW 86, 251
 - Start phase 97, 191, 249
 - Start phase - MCCW 87, 251
 - Start Select – Data Editor 74
 - State 91, 200
 - Multi Segment 210
 - State - AWGN 120, 188
 - State - Clipping - Import 242
 - State - DM 62, 213
 - State - Import 112, 240
 - State - MCCW 83, 248
 - State - Multi Segment 101
 - State Power Ramp Control - DM 79, 224
 - Status
 - Queries 157
 - Status byte
 - remote 162, 165
 - status messages
 - BUSY 261
 - EXT REF 261
 - LOC-LLO 262
 - REM-LLO 262
 - REMOTE 261
 - Status registers 151
 - CONDITION 153
 - ENABLE 153
 - EVENT 153
 - model 153
 - NTRansition 153
 - parts 153
 - PTRansition 153
 - Status reporting system 151
 - Application 156
 - common commands 161
 - STB 151
 - Store Settings - Import 240
 - Suffixes 142
 - Symbol Rate 212
 - Symbol Rate - DM 67
 - Syntax elements
 - SCPI 146
 - System Bandwidth - AWGN 121, 182
 - System directory 166
- ## T
- Target Crest Factor 93
 - Target CW Frequency - AWGN 122
 - Toolbar 25
 - Transmission 31, 34
 - Internal 34
 - Transmission Timeout (s) - Import 114, 238
 - Trigger event
 - remote 165
- ## U
- Units 144
 - UP 144
 - Update Server Connection - Import 114, 239
 - Updating R&S WinIQSIM2 13
 - Use Local Server - Import 114, 238
 - User Clock 104, 202
 - User Filter 233
 - User Filter Catalog - DM 71, 0
 - User Filter Delete - DM 71, 232
 - User Filter Free Memory 0
 - User Filter List Length - DM 232
 - User Mapping Catalog - DM 68
 - User Mapping Delete - DM 68
 - User mapping Free Memory 226
 - User mapping Lists Catalog 226

User Mapping Lists Delete	233
User Modulation Mapping List Length	233

V

Variable FSK Deviation	222
Variable FSK Deviation - DM	69
Vector	38
VGA Color display	13
Viewport	37
Virtual Memory	13
VISA	126, 128
Libraries	126
Resource string	126, 128
VXI protocol	128

W

Wait	
remote	166
Warnings	262
Waveform	18
Waveform Info	101, 108
White space	146

Z

Zoom - DM	78
Zooming	40
By mouse	38
By value entry	39